



**Drexel at Delaware**

02/16/20 Bob Carpenter Center, Newark  
2019-20 Women's Basketball

Game Time: 6:00 PM  
Game Duration: 1:45  
Attendance: 1,652

Officials: Meadow Overstreet, Roy Jackson, Heather Browne

Drexel - 52

Record: 18-6 (11-1)

NO.	Name	Min	FG			Rebounds			Fouls		TP	AS	TO	ST	Blocks		+/-
			M-A	M-A	M-A	OR	DR	TOT	PF	FD					BS	BA	
23	Bailey Greenberg	F 36:41	4-9	1-3	0-0	0	5	5	1	3	9	4	1	1	0	0	21
24	Niki Metzel	F 18:55	1-4	0-0	1-3	0	2	2	1	2	3	2	1	0	0	0	16
30	Mariah Leonard	F 28:04	4-12	0-0	0-0	2	3	5	2	0	8	0	4	1	0	1	16
11	Aubree Brown	G 26:22	3-3	2-2	0-2	2	5	7	0	5	8	3	2	1	2	0	17
12	Hannah Nihill	G 32:04	3-5	0-0	0-0	1	4	5	5	0	6	5	3	4	0	0	22
20	Kate Connolly	12:48	0-1	0-1	0-0	0	2	2	1	1	0	0	0	0	0	0	9
1	Keishana Washington	26:33	7-12	0-1	0-2	1	1	2	2	1	14	2	1	0	0	1	13
22	Maura Hendrixson	04:40	0-1	0-0	0-0	0	0	0	1	0	0	0	1	0	0	0	-3
4	Kayla Bacon	09:36	2-2	0-0	0-0	0	2	2	0	0	4	0	1	1	0	0	-7
50	Ana Ferariu	01:31	0-0	0-0	0-0	0	0	0	0	0	0	0	0	0	0	0	-2
2	Hetta Saatman	01:23	0-0	0-0	0-0	0	0	0	0	0	0	0	0	0	0	0	-1
15	Brianne Borcky	01:23	0-0	0-0	0-0	0	0	0	0	0	0	0	0	0	0	0	-1
Team						2	2	4			0		2				
<b>Totals</b>			24-49	3-7	1-7	8	26	34	13	12	52	16	16	8	2	2	20

Shooting By Period		
1 <sup>st</sup> FG%	6-16	37.5%
3PT%	1-2	50.0%
FT%	0-2	0%
2 <sup>nd</sup> FG%	3-9	33.3%
3PT%	0-3	0.0%
FT%	0-0	0%
3 <sup>rd</sup> FG%	8-15	53.3%
3PT%	0-0	0.0%
FT%	1-3	33.3%
4 <sup>th</sup> FG%	7-9	77.8%
3PT%	2-2	100.0%
FT%	0-2	0%
GM FG%	24-49	49.0%
3PT%	3-7	42.9%
FT%	1-7	14.3%

Technical Fouls::NONE

Dead Ball Rebounds: 2, 0

Delaware - 32

Record: 9-14 (5-7)

NO.	Name	Min	FG			Rebounds			Fouls		TP	AS	TO	ST	Blocks		+/-
			M-A	M-A	M-A	OR	DR	TOT	PF	FD					BS	BA	
22	Samone DeFreese	F 24:25	2-6	1-4	0-0	1	1	2	0	1	5	0	3	2	0	0	-20
33	Nicole Enabosi	F 32:32	2-8	0-0	0-2	3	7	10	3	1	4	1	3	2	2	1	-18
2	Abby Gonzales	G 28:10	1-7	0-5	0-0	0	0	0	0	3	2	1	4	1	0	0	-11
20	Jasmine Dickey	G 38:54	5-14	0-0	2-2	4	8	12	3	1	12	1	2	3	0	0	-20
30	Kayla Shaw	G 21:16	0-5	0-4	0-0	0	1	1	2	0	0	0	1	1	0	0	-12
10	Tee Johnson	19:26	1-5	0-1	2-4	1	0	1	1	4	4	0	1	1	0	0	-6
4	Paris McBride	15:51	1-4	0-1	1-2	1	1	2	1	2	3	0	2	2	0	1	-11
12	Lizzie Oleary	16:14	1-3	0-0	0-2	3	0	3	2	1	2	0	1	1	0	0	-2
25	Rebecca Lawrence	03:12	0-0	0-0	0-0	0	0	0	0	0	0	0	1	0	0	0	0
Team						4	3	7			0		0				
<b>Totals</b>			13-52	1-15	5-12	17	21	38	12	13	32	3	18	13	2	2	-20

Shooting By Period		
1 <sup>st</sup> FG%	3-16	18.8%
3PT%	0-4	0.0%
FT%	0-0	0%
2 <sup>nd</sup> FG%	2-14	14.3%
3PT%	0-3	0.0%
FT%	1-4	25%
3 <sup>rd</sup> FG%	3-6	50.0%
3PT%	0-3	0.0%
FT%	3-6	50%
4 <sup>th</sup> FG%	5-16	31.3%
3PT%	1-5	20.0%
FT%	1-2	50%
GM FG%	13-52	25.0%
3PT%	1-15	6.7%
FT%	5-12	41.7%

Technical Fouls::NONE

Dead Ball Rebounds: 3, 0

	DREX	DEL
Biggest lead	23 (4 <sup>th</sup> 3:04)	2 (1 <sup>st</sup> 9:29)
Best Scoring Run	11 (1 <sup>st</sup> 2:47)	4 (3 <sup>rd</sup> 0:09)
Lead Changes	1	
Times Tied	1	
Time with Lead	37:55	01:07

	DREX	DEL
Points from	21	5
Turnovers	32	16
Paint	5	11
Second Chance	8	3
Fast Breaks	18	9
Bench		

	Period by Period Scoring				
	1st	2nd	3rd	4th	TOT
DREX	13	6	17	16	52
DEL	6	5	9	12	32



**Drexel at Delaware**

02/16/20 Bob Carpenter Center, Newark  
2019-20 Women's Basketball

**Game Time:** 6:00 PM  
**Game Duration:** 1:45  
**Attendance:** 1,652

**Officials:** Meadow Overstreet, Roy Jackson, Heather Browne

**Period 1**

**Quarter Starters:**

<b>DEL</b>	2 Gonzales A	20 Dickey J	22 DeFreese S	30 Shaw K	33 Enabosi N
<b>DREX</b>	11 Brown A	12 Nihill H	23 Greenberg B	24 Metzel N	30 Leonard M

Game Time	DEL	Score	Diff	DREX
10:00	33 ENABOSI N jumpball won			23 GREENBERG B jumpball lost
09:48	20 DICKEY J 2pt FG in the paint, jump shot missed			
09:47	offensive rebound (1)			
09:36	30 SHAW K 2pt FG outside the paint, jump shot missed			
09:33	20 DICKEY J offensive rebound (1)			
09:29	33 ENABOSI N 2pt FG in the paint, jump shot made (2)	<b>2-0</b>	<b>2</b>	
09:03	jump ball situation			
08:54				23 GREENBERG B 2pt FG in the paint, jump shot missed
08:51	20 DICKEY J defensive rebound (2)			
08:46	2 GONZALES A turnover bad pass (1)			
08:22		<b>2-2</b>	<b>0</b>	30 LEONARD M 2pt FG outside the paint, jump shot made (2)
08:22				24 METZEL N assist (1)
08:07	22 DEFREESE S 3pt FG , jump shot missed			
08:04	33 ENABOSI N offensive rebound (1)			
08:03	20 DICKEY J 2pt FG outside the paint, jump shot missed			
08:00				23 GREENBERG B defensive rebound (1)
07:55		<b>2-5</b>	<b>-3</b>	23 GREENBERG B 3pt FG , jump shot made (3)
07:55				11 BROWN A assist (1)
07:42	22 DEFREESE S 2pt FG in the paint, jump shot missed			
07:42				30 LEONARD M defensive rebound (1)
07:24				30 LEONARD M 2pt FG outside the paint, jump shot missed
07:21	22 DEFREESE S defensive rebound (1)			
07:00	30 SHAW K 3pt FG , jump shot missed			
06:56	20 DICKEY J offensive rebound (3)			
06:54	20 DICKEY J 2pt FG in the paint, jump shot missed			
06:51				11 BROWN A defensive rebound (1)
06:46				23 GREENBERG B 3pt FG , jump shot missed
06:41				11 BROWN A offensive rebound (2)
06:43	30 SHAW K foul shooting (1 - 1)			11 BROWN A foul drawn (1)
06:43	30 SHAW K substitution out			
06:43	10 JOHNSON T substitution in			
06:43				24 METZEL N substitution out
06:43				20 CONNOLLY K substitution in
06:43				11 BROWN A free throw 1 - 2 missed
06:43				offensive dead ball rebound (1)
06:43				11 BROWN A free throw 2 - 2 missed
06:41	33 ENABOSI N defensive rebound (2)			
06:27	33 ENABOSI N 2pt FG in the paint, layup missed			
06:24				30 LEONARD M defensive rebound (2)
06:12				30 LEONARD M 2pt FG in the paint, layup missed
06:09	20 DICKEY J defensive rebound (4)			
05:53	10 JOHNSON T turnover lost ball (1)			
05:34				23 GREENBERG B 2pt FG in the paint, layup missed



**Drexel at Delaware**

02/16/20 Bob Carpenter Center, Newark  
2019-20 Women's Basketball

**Game Time:** 6:00 PM  
**Game Duration:** 1:45  
**Attendance:** 1,652

**Officials:** Meadow Overstreet, Roy Jackson, Heather Browne

Game Time	DEL	Score	Diff	DREX
05:32				30 LEONARD M offensive rebound (3)
05:23	33 ENABOSI N foul personal (1 - 2)			11 BROWN A foul drawn (2)
05:23	2 GONZALES A substitution out			
05:23	4 MCBRIDE P substitution in			
05:23				11 BROWN A substitution out
05:23				1 WASHINGTON K substitution in
05:22	20 DICKEY J foul personal (1 - 3)			20 CONNOLLY K foul drawn (1)
05:21				23 GREENBERG B 2pt FG in the paint, jump shot missed
05:18	33 ENABOSI N defensive rebound (3)			
05:05	33 ENABOSI N turnover travel (1)			
04:47		<b>2-7</b>	<b>-5</b>	1 WASHINGTON K 2pt FG outside the paint, jump shot made (2)
04:17	20 DICKEY J 2pt FG outside the paint, jump shot missed			
04:14				12 NIHILL H defensive rebound (1)
04:08		<b>2-9</b>	<b>-7</b>	30 LEONARD M 2pt FG in the paint, layup made (4)
04:08				12 NIHILL H assist (1)
04:08	Timeout media			
04:08	4 MCBRIDE P substitution out			
04:08	10 JOHNSON T substitution out			
04:08	2 GONZALES A substitution in			
04:08	30 SHAW K substitution in			
03:44	2 GONZALES A 2pt FG outside the paint, jump shot missed			
03:41	22 DEFREESE S offensive rebound (2)			
03:41	jump ball situation			
03:38	22 DEFREESE S turnover lost ball (1)			23 GREENBERG B steal (1)
03:07				12 NIHILL H 2pt FG outside the paint, jump shot missed
03:07	defensive rebound (11)			
03:02				12 NIHILL H substitution out
03:02				11 BROWN A substitution in
02:55	30 SHAW K 3pt FG , jump shot missed			
02:51				30 LEONARD M defensive rebound (4)
02:47		<b>2-11</b>	<b>-9</b>	1 WASHINGTON K 2pt FG fast break in the paint, layup made (4)
02:29	33 ENABOSI N 2pt FG in the paint, layup made (4)	<b>4-11</b>	<b>-7</b>	
01:59				30 LEONARD M 2pt FG in the paint, jump shot missed
01:55	33 ENABOSI N defensive rebound (4)			
01:52	2 GONZALES A turnover bad pass (2)			
01:52	22 DEFREESE S substitution out			
01:52	10 JOHNSON T substitution in			
01:52				30 LEONARD M substitution out
01:52				24 METZEL N substitution in
01:21				24 METZEL N 2pt FG outside the paint, jump shot missed
01:15				1 WASHINGTON K offensive rebound (1)
01:15		<b>4-13</b>	<b>-9</b>	1 WASHINGTON K 2pt FG in the paint, layup made (6)
01:03	10 JOHNSON T 3pt FG , jump shot missed			
01:01	20 DICKEY J offensive rebound (5)			
01:01	10 JOHNSON T foul drawn (1)			23 GREENBERG B foul personal (1 - 1)
01:01				11 BROWN A substitution out
01:01				12 NIHILL H substitution in
00:45	20 DICKEY J 2pt FG outside the paint, jump shot made (2)	<b>6-13</b>	<b>-7</b>	



Official Basketball Play by Play - 1st Period

### Drexel at Delaware

02/16/20 Bob Carpenter Center, Newark  
2019-20 Women's Basketball

Game Time: 6:00 PM

Game Duration: 1:45

Attendance: 1,652

Officials: Meadow Overstreet, Roy Jackson, Heather Browne

Game Time	DEL	Score	Diff	DREX
00:19	33 ENABOSI N steal (1)			23 GREENBERG B turnover bad pass (1)
00:14	33 ENABOSI N 2pt FG in the paint, layup missed			
00:10				20 CONNOLLY K defensive rebound (1)
00:02				12 NIHILL H 2pt FG in the paint, jump shot missed
00:00	33 ENABOSI N defensive rebound (5)			
<b>END OF PERIOD</b>				
<b>DEL 6-13 DREX</b>				



**Drexel at Delaware**

02/16/20 Bob Carpenter Center, Newark  
2019-20 Women's Basketball

Game Time: 6:00 PM  
Game Duration: 1:45  
Attendance: 1,652

Officials: Meadow Overstreet, Roy Jackson, Heather Browne

**Drexel - 13**

NO.	Name	F	Min	FG			Rebounds			Fouls		TP	AS	TO	ST	Blocks		+/-
				M-A	3P	FT	OR	DR	TOT	PF	FD					BS	BA	
23	Bailey Greenberg	F	10:00	1-5	1-2	0-0	0	1	1	1	0	3	0	1	1	0	0	7
24	Niki Metzel	F	05:09	0-1	0-0	0-0	0	0	0	0	0	0	1	0	0	0	0	3
30	Mariah Leonard	F	08:08	2-5	0-0	0-0	1	3	4	0	0	4	0	0	0	0	0	7
11	Aubree Brown	G	06:38	0-0	0-0	0-2	1	1	2	0	2	0	1	0	0	0	0	5
12	Hannah Nihill	G	07:59	0-2	0-0	0-0	0	1	1	0	0	0	1	0	0	0	0	5
20	Kate Connolly		06:43	0-0	0-0	0-0	0	1	1	0	1	0	0	0	0	0	0	4
1	Keishana Washington		05:23	3-3	0-0	0-0	1	0	1	0	0	6	0	0	0	0	0	4
Team							0	0	0		0		0					
<b>Totals</b>				6-16	1-2	0-2	3	7	10	1	3	13	3	1	1	0	0	7

Shooting By Period		
1st FG%	6-16	37.5%
3PT%	1-2	50.0%
FT%	0-2	0%
GM FG%	6-16	37.5%
3PT%	1-2	50.0%
FT%	0-2	0.0%

Dead Ball Rebounds: 1, 0

Technical Fouls::NONE

**Delaware - 6**

NO.	Name	F	Min	FG			Rebounds			Fouls		TP	AS	TO	ST	Blocks		+/-
				M-A	3P	FT	OR	DR	TOT	PF	FD					BS	BA	
22	Samone DeFreese	F	08:08	0-2	0-1	0-0	1	1	2	0	0	0	0	1	0	0	0	-7
33	Nicole Enabosi	F	10:00	2-4	0-0	0-0	1	4	5	1	0	4	0	1	1	0	0	-7
2	Abby Gonzales	G	08:45	0-1	0-0	0-0	0	0	0	0	0	0	0	2	0	0	0	-3
20	Jasmine Dickey	G	10:00	1-5	0-0	0-0	3	2	5	1	0	2	0	0	0	0	0	-7
30	Kayla Shaw	G	07:25	0-3	0-2	0-0	0	0	0	1	0	0	0	0	0	0	0	-3
10	Tee Johnson		04:27	0-1	0-1	0-0	0	0	0	0	1	0	0	1	0	0	0	-4
4	Paris McBride		01:15	0-0	0-0	0-0	0	0	0	0	0	0	0	0	0	0	0	-4
Team							1	1	2		0		0					
<b>Totals</b>				3-16	0-4	0-0	6	8	14	3	1	6	0	5	1	0	0	-7

Shooting By Period		
1st FG%	3-16	18.8%
3PT%	0-4	0.0%
FT%	0-0	0%
GM FG%	3-16	18.8%
3PT%	0-4	0.0%
FT%	0-0	0.0%

Dead Ball Rebounds: 0, 0

Technical Fouls::NONE

	DREX	DEL
Biggest lead	9 (1 <sup>st</sup> 2:47)	2 (1 <sup>st</sup> 9:29)
Best Scoring Run	11 (1 <sup>st</sup> 2:47)	2 (1 <sup>st</sup> 9:29)
Lead Changes	1	
Times Tied	1	
Time with Lead	07:55	01:07

Points from	DREX	DEL
Turnovers	6	0
Paint	6	4
Second Chance	2	4
Fast Breaks	2	0
Bench	6	0

	Period by Period Scoring	
	1st	TOT
DREX	13	13
DEL	6	6



**Drexel at Delaware**

02/16/20 Bob Carpenter Center, Newark  
2019-20 Women's Basketball

**Game Time:** 6:00 PM  
**Game Duration:** 1:45  
**Attendance:** 1,652

**Officials:** Meadow Overstreet, Roy Jackson, Heather Browne

**Period 2**

**Quarter Starters:**

<b>DEL</b>	20 Dickey J	33 Enabosi N	2 Gonzales A	30 Shaw K	10 Johnson T
<b>DREX</b>	24 Metzler N	12 Nihill H	11 Brown A	22 Hendrixson M	30 Leonard M

Game Time	DEL	Score	Diff	DREX
10:00				1 WASHINGTON K substitution out
10:00				20 CONNOLLY K substitution out
10:00				23 GREENBERG B substitution out
10:00				11 BROWN A substitution in
10:00				22 HENDRIXSON M substitution in
10:00				30 LEONARD M substitution in
09:34				22 HENDRIXSON M 2pt FG outside the paint, jump shot missed
09:30	20 DICKEY J defensive rebound (6)			
09:30	jump ball situation			
09:14	30 SHAW K 3pt FG , jump shot missed			
09:11				11 BROWN A defensive rebound (3)
08:56	33 ENABOSI N steal (2)			22 HENDRIXSON M turnover lost ball (1)
08:41	33 ENABOSI N 2pt FG in the paint, jump shot blocked			
08:41				11 BROWN A block (1)
08:41	offensive rebound (16)			
08:29	20 DICKEY J 2pt FG in the paint, jump shot missed			
08:26				11 BROWN A defensive rebound (4)
08:15				11 BROWN A turnover bad pass (1)
08:15	20 DICKEY J substitution out			
08:15	22 DEFREESE S substitution in			
08:04	10 JOHNSON T foul drawn (2)			22 HENDRIXSON M foul personal (1 - 1)
08:04				22 HENDRIXSON M substitution out
08:04				24 METZEL N substitution out
08:04				1 WASHINGTON K substitution in
08:04				23 GREENBERG B substitution in
07:59	10 JOHNSON T 2pt FG outside the paint, jump shot missed			
07:57				11 BROWN A defensive rebound (5)
07:41	22 DEFREESE S steal (1)			30 LEONARD M turnover bad pass (1)
07:33	30 SHAW K 3pt FG , jump shot missed			
07:31	offensive rebound (17)			
07:31	30 SHAW K substitution out			
07:31	4 MCBRIDE P substitution in			
07:28	10 JOHNSON T 2pt FG in the paint, layup missed			
07:25				23 GREENBERG B defensive rebound (2)
07:09	4 MCBRIDE P foul personal (1 - 1)			11 BROWN A foul drawn (3)
07:09	10 JOHNSON T substitution out			
07:09	20 DICKEY J substitution in			
07:08		<b>6-15</b>	<b>-9</b>	1 WASHINGTON K 2pt FG outside the paint, jump shot made (8)
07:08				11 BROWN A assist (2)
06:38	20 DICKEY J 2pt FG outside the paint, missed			
06:35				12 NIHILL H defensive rebound (2)
06:16	20 DICKEY J steal (1)			1 WASHINGTON K turnover bad pass (1)
06:01	33 ENABOSI N 2pt FG outside the paint, jump shot missed			



**Drexel at Delaware**

02/16/20 Bob Carpenter Center, Newark  
2019-20 Women's Basketball

**Game Time:** 6:00 PM  
**Game Duration:** 1:45  
**Attendance:** 1,652

**Officials:** Meadow Overstreet, Roy Jackson, Heather Browne

Game Time	DEL	Score	Diff	DREX
05:59	33 ENABOSI N offensive rebound (6)			
05:56	20 DICKEY J 2pt FG in the paint, layup missed			
05:54				23 GREENBERG B defensive rebound (3)
05:26				1 WASHINGTON K 2pt FG in the paint, layup missed
05:24	33 ENABOSI N defensive rebound (7)			
05:09	22 DEFREESE S foul drawn (1)			12 NIHILL H foul personal (1 - 2)
05:09	33 ENABOSI N substitution out			
05:09	12 OLEARY L substitution in			
04:57	4 MCBRIDE P 2pt FG in the paint, layup missed			
04:52	12 OLEARY L offensive rebound (1)			
04:52	12 OLEARY L 2pt FG in the paint, layup made (2)	<b>8-15</b>	<b>-7</b>	
04:29		<b>8-17</b>	<b>-9</b>	1 WASHINGTON K 2pt FG in the paint, jump shot made (10)
04:08	4 MCBRIDE P 2pt FG in the paint, jump shot blocked			
04:08				11 BROWN A block (2)
04:02	12 OLEARY L offensive rebound (2)			
03:45	22 DEFREESE S 3pt FG , jump shot missed			
03:41				1 WASHINGTON K defensive rebound (2)
03:33	4 MCBRIDE P steal (1)			12 NIHILL H turnover bad pass (1)
03:31	4 MCBRIDE P foul drawn (1)			12 NIHILL H foul personal (2 - 3)
03:31	Timeout media			
03:31	2 GONZALES A substitution out			
03:31	22 DEFREESE S substitution out			
03:31	30 SHAW K substitution in			
03:31	33 ENABOSI N substitution in			
03:31				11 BROWN A substitution out
03:31				12 NIHILL H substitution out
03:31				4 BACON K substitution in
03:31				20 CONNOLLY K substitution in
03:13	12 OLEARY L turnover lost ball (1)			4 BACON K steal (1)
02:59	30 SHAW K steal (1)			30 LEONARD M turnover bad pass (2)
02:55	4 MCBRIDE P foul drawn (2)			1 WASHINGTON K foul shooting (1 - 4)
02:55	4 MCBRIDE P free throw fast break 1 - 2 made (1)	<b>9-17</b>	<b>-8</b>	
02:55	4 MCBRIDE P free throw fast break 2 - 2 missed			
02:54				4 BACON K defensive rebound (1)
02:35				30 LEONARD M 2pt FG in the paint, layup missed
02:32	30 SHAW K defensive rebound (1)			
02:07	4 MCBRIDE P 2pt FG outside the paint, jump shot made (3)	<b>11-17</b>	<b>-6</b>	
01:42		<b>11-19</b>	<b>-8</b>	4 BACON K 2pt FG in the paint, layup made (2)
01:23	33 ENABOSI N foul drawn (1)			30 LEONARD M foul shooting (1 - 5)
01:23	4 MCBRIDE P substitution out			
01:23	12 OLEARY L substitution out			
01:23	2 GONZALES A substitution in			
01:23	22 DEFREESE S substitution in			
01:23				30 LEONARD M substitution out
01:23				24 METZEL N substitution in
01:23	33 ENABOSI N free throw 1 - 2 missed			
01:23	offensive dead ball rebound (1)			
01:23	33 ENABOSI N free throw 2 - 2 missed			
01:23				23 GREENBERG B defensive rebound (4)



Official Basketball Play by Play - 2nd Period

### Drexel at Delaware

02/16/20 Bob Carpenter Center, Newark  
2019-20 Women's Basketball

**Game Time:** 6:00 PM  
**Game Duration:** 1:45  
**Attendance:** 1,652

**Officials:** Meadow Overstreet, Roy Jackson, Heather Browne

Game Time	DEL	Score	Diff	DREX
00:52				1 WASHINGTON K 3pt FG , jump shot missed
00:50	defensive rebound (23)			
00:34	33 ENABOSI N turnover travel (2)			
00:19	20 DICKEY J foul personal (2 - 2)			23 GREENBERG B foul drawn (1)
00:02				20 CONNOLLY K 3pt FG , jump shot missed
00:00				offensive rebound (20)
00:01				4 BACON K substitution out
00:01				12 NIHILL H substitution in
00:01				23 GREENBERG B 3pt FG , jump shot missed
00:00	defensive rebound (24)			
<b>END OF PERIOD</b>				
<b>DEL 11-19 DREX</b>				



**Drexel at Delaware**

02/16/20 Bob Carpenter Center, Newark  
2019-20 Women's Basketball

Game Time: 6:00 PM  
Game Duration: 1:45  
Attendance: 1,652

Officials: Meadow Overstreet, Roy Jackson, Heather Browne

**Drexel - 6**

NO.	Name	Min	FG			Rebounds			Fouls		TP	AS	TO	ST	Blocks		+/-
			M-A	M-A	M-A	OR	DR	TOT	PF	FD					BS	BA	
23	Bailey Greenberg	F 08:04	0-1	0-1	0-0	0	3	3	0	1	0	0	0	0	0	0	1
24	Niki Metzel	F 03:19	0-0	0-0	0-0	0	0	0	0	0	0	0	0	0	0	0	0
30	Mariah Leonard	F 08:37	0-1	0-0	0-0	0	0	0	1	0	0	0	2	0	0	0	1
11	Aubree Brown	G 06:29	0-0	0-0	0-0	0	3	3	0	1	0	1	1	0	2	0	2
12	Hannah Nihill	G 06:31	0-0	0-0	0-0	0	1	1	2	0	0	0	1	0	0	0	2
22	Maura Hendrixson	01:56	0-1	0-0	0-0	0	0	0	1	0	0	0	1	0	0	0	0
1	Keishana Washington	08:04	2-4	0-1	0-0	0	1	1	1	0	4	0	1	0	0	0	1
4	Kayla Bacon	03:29	1-1	0-0	0-0	0	1	1	0	0	2	0	0	1	0	0	-1
20	Kate Connolly	03:31	0-1	0-1	0-0	0	0	0	0	0	0	0	0	0	0	0	-1
Team						1	0	1			0		0				
<b>Totals</b>			3-9	0-3	0-0	1	9	10	5	2	6	1	6	1	2	0	1

Shooting By Period		
2 <sup>nd</sup> FG%	3-9	33.3%
3PT%	0-3	0.0%
FT%	0-0	0%
GM FG%	3-9	33.3%
3PT%	0-3	0.0%
FT%	0-0	0.0%

Dead Ball Rebounds: 0, 0

Technical Fouls::NONE

**Delaware - 5**

NO.	Name	Min	FG			Rebounds			Fouls		TP	AS	TO	ST	Blocks		+/-
			M-A	M-A	M-A	OR	DR	TOT	PF	FD					BS	BA	
22	Samone DeFreese	F 06:07	0-1	0-1	0-0	0	0	0	0	1	0	0	0	1	0	0	-2
33	Nicole Enabosi	F 08:22	0-2	0-0	0-2	1	1	2	0	1	0	0	1	1	0	1	-1
2	Abby Gonzales	G 07:52	0-0	0-0	0-0	0	0	0	0	0	0	0	0	0	0	0	-2
20	Jasmine Dickey	G 08:54	0-3	0-0	0-0	0	1	1	1	0	0	0	0	1	0	0	-1
30	Kayla Shaw	G 05:59	0-2	0-2	0-0	0	1	1	0	0	0	0	0	1	0	0	1
10	Tee Johnson	02:51	0-2	0-0	0-0	0	0	0	0	1	0	0	0	0	0	0	0
4	Paris McBride	06:09	1-3	0-0	1-2	0	0	0	1	2	3	0	0	1	0	1	-1
12	Lizzie Oleary	03:46	1-1	0-0	0-0	2	0	2	0	0	2	0	1	0	0	0	1
Team						2	2	4			0		0				
<b>Totals</b>			2-14	0-3	1-4	5	5	10	2	5	5	0	2	5	0	2	-1

Shooting By Period		
2 <sup>nd</sup> FG%	2-14	14.3%
3PT%	0-3	0.0%
FT%	1-4	25%
GM FG%	2-14	14.3%
3PT%	0-3	0.0%
FT%	1-4	25.0%

Dead Ball Rebounds: 1, 0

Technical Fouls::NONE

	DREX	DEL
Biggest lead	9 (2 <sup>nd</sup> 7:08)	0 (1 <sup>st</sup> 10:00)
Best Scoring Run	2(2 <sup>nd</sup> 7:08)	3(2 <sup>nd</sup> 2:07)
Lead Changes	0	
Times Tied	0	
Time with Lead	09:34	00:00

Points from	DREX	DEL
Turnovers	0	1
Paint	4	2
Second Chance	0	2
Fast Breaks	0	1
Bench	6	5

	Period by Period Scoring	
	2nd	TOT
DREX	6	6
DEL	5	5



**Drexel at Delaware**

02/16/20 Bob Carpenter Center, Newark  
2019-20 Women's Basketball

Game Time: 6:00 PM  
Game Duration: 1:45  
Attendance: 1,652

Officials: Meadow Overstreet, Roy Jackson, Heather Browne

**Drexel - 19**

NO.	Name	Min	FG			Rebounds			Fouls		TP	AS	TO	ST	Blocks		+/-
			M-A	3P	FT	OR	DR	TOT	PF	FD					BS	BA	
23	Bailey Greenberg	F 18:04	1-6	1-3	0-0	0	4	4	1	1	3	0	1	1	0	0	8
24	Niki Metzel	F 08:28	0-1	0-0	0-0	0	0	0	0	0	0	1	0	0	0	0	3
30	Mariah Leonard	F 16:45	2-6	0-0	0-0	1	3	4	1	0	4	0	2	0	0	0	8
11	Aubree Brown	G 13:07	0-0	0-0	0-2	1	4	5	0	3	0	2	1	0	2	0	7
12	Hannah Nihill	G 14:30	0-2	0-0	0-0	0	2	2	2	0	0	1	1	0	0	0	7
20	Kate Connolly	10:14	0-1	0-1	0-0	0	1	1	0	1	0	0	0	0	0	0	3
1	Keishana Washington	13:27	5-7	0-1	0-0	1	1	2	1	0	10	0	1	0	0	0	5
22	Maura Hendrixson	01:56	0-1	0-0	0-0	0	0	0	1	0	0	0	1	0	0	0	0
4	Kayla Bacon	03:29	1-1	0-0	0-0	0	1	1	0	0	2	0	0	1	0	0	-1
Team						1	0	1			0		0				
<b>Totals</b>			9-25	1-5	0-2	4	16	20	6	5	19	4	7	2	2	0	8

Shooting By Period		
1 <sup>st</sup> FG%	6-16	37.5%
3PT%	1-2	50.0%
FT%	0-2	0%
2 <sup>nd</sup> FG%	3-9	33.3%
3PT%	0-3	0.0%
FT%	0-0	0%
GM FG%	9-25	36.0%
3PT%	1-5	20.0%
FT%	0-2	0.0%

Dead Ball Rebounds: 1, 0

Technical Fouls::NONE

**Delaware - 11**

NO.	Name	Min	FG			Rebounds			Fouls		TP	AS	TO	ST	Blocks		+/-
			M-A	3P	FT	OR	DR	TOT	PF	FD					BS	BA	
22	Samone DeFreese	F 14:15	0-3	0-2	0-0	1	1	2	0	1	0	0	1	1	0	0	-9
33	Nicole Enabosi	F 18:22	2-6	0-0	0-2	2	5	7	1	1	4	0	2	2	0	1	-8
2	Abby Gonzales	G 16:37	0-1	0-0	0-0	0	0	0	0	0	0	0	2	0	0	0	-5
20	Jasmine Dickey	G 18:54	1-8	0-0	0-0	3	3	6	2	0	2	0	0	1	0	0	-8
30	Kayla Shaw	G 13:24	0-5	0-4	0-0	0	1	1	1	0	0	0	0	1	0	0	-2
10	Tee Johnson	07:18	0-3	0-1	0-0	0	0	0	0	2	0	0	1	0	0	0	-4
4	Paris McBride	07:24	1-3	0-0	1-2	0	0	0	1	2	3	0	0	1	0	1	-5
12	Lizzie Oleary	03:46	1-1	0-0	0-0	2	0	2	0	0	2	0	1	0	0	0	1
Team						3	3	6			0		0				
<b>Totals</b>			5-30	0-7	1-4	11	13	24	5	6	11	0	7	6	0	2	-8

Shooting By Period		
1 <sup>st</sup> FG%	3-16	18.8%
3PT%	0-4	0.0%
FT%	0-0	0%
2 <sup>nd</sup> FG%	2-14	14.3%
3PT%	0-3	0.0%
FT%	1-4	25%
GM FG%	5-30	16.7%
3PT%	0-7	0.0%
FT%	1-4	25.0%

Dead Ball Rebounds: 1, 0

Technical Fouls::NONE

	DREX	DEL
Biggest lead	9 (1 <sup>st</sup> 2:47)	2 (1 <sup>st</sup> 9:29)
Best Scoring Run	11 (1 <sup>st</sup> 2:47)	3 (2 <sup>nd</sup> 2:07)
Lead Changes	1	
Times Tied	1	
Time with Lead	17:55	01:07

Points from	DREX	DEL
Turnovers	6	1
Paint	10	6
Second Chance	2	6
Fast Breaks	2	1
Bench	12	5

	Period by Period Scoring		
	1st	2nd	TOT
DREX	13	6	19
DEL	6	5	11



**Drexel at Delaware**

02/16/20 Bob Carpenter Center, Newark  
2019-20 Women's Basketball

**Game Time:** 6:00 PM  
**Game Duration:** 1:45  
**Attendance:** 1,652

**Officials:** Meadow Overstreet, Roy Jackson, Heather Browne

**Period 3**

**Quarter Starters:**

<b>DEL</b>	20 Dickey J	30 Shaw K	33 Enabosi N	2 Gonzales A	22 DeFreese S
<b>DREX</b>	23 Greenberg B	24 Metzel N	12 Nihill H	11 Brown A	30 Leonard M

Game Time	DEL	Score	Diff	DREX
10:00				1 WASHINGTON K substitution out
10:00				20 CONNOLLY K substitution out
10:00				11 BROWN A substitution in
10:00				30 LEONARD M substitution in
09:43	30 SHAW K foul personal (2 - 1)			11 BROWN A foul drawn (4)
09:25				30 LEONARD M 2pt FG in the paint, layup missed
09:22				30 LEONARD M offensive rebound (5)
09:25	jump ball situation			
09:25	22 DEFREESE S steal (2)			30 LEONARD M turnover lost ball (3)
09:18	jump ball situation			
09:01		<b>11-21</b>	<b>-10</b>	30 LEONARD M 2pt FG in the paint, layup made (6)
09:01				12 NIHILL H assist (2)
08:41	2 GONZALES A 3pt FG , jump shot missed			
08:37				23 GREENBERG B defensive rebound (5)
08:37	33 ENABOSI N foul personal (2 - 2)			23 GREENBERG B foul drawn (2)
08:21		<b>11-23</b>	<b>-12</b>	30 LEONARD M 2pt FG in the paint, layup made (8)
08:21				12 NIHILL H assist (3)
08:20	Timeout 60 Sec			
08:15	2 GONZALES A turnover bad pass (3)			30 LEONARD M steal (1)
07:46		<b>11-25</b>	<b>-14</b>	23 GREENBERG B 2pt FG in the paint, layup made (5)
07:46				12 NIHILL H assist (4)
07:36	30 SHAW K turnover lost ball (1)			
07:31		<b>11-27</b>	<b>-16</b>	12 NIHILL H 2pt FG fast break in the paint, layup made (2)
07:31				23 GREENBERG B assist (1)
07:09	2 GONZALES A 3pt FG , jump shot missed			
07:07				defensive rebound (23)
07:07	33 ENABOSI N foul personal (3 - 3)			23 GREENBERG B foul drawn (3)
07:07	2 GONZALES A substitution out			
07:07	30 SHAW K substitution out			
07:07	33 ENABOSI N substitution out			
07:07	4 MCBRIDE P substitution in			
07:07	10 JOHNSON T substitution in			
07:07	12 OLEARY L substitution in			
06:51				24 METZEL N substitution out
06:51				1 WASHINGTON K substitution in
06:41				1 WASHINGTON K 2pt FG outside the paint, jump shot missed
06:39	20 DICKEY J defensive rebound (7)			
06:22	22 DEFREESE S turnover lost ball (2)			12 NIHILL H steal (1)
06:18				1 WASHINGTON K 2pt FG in the paint, layup missed
06:14	4 MCBRIDE P defensive rebound (1)			
06:10	4 MCBRIDE P turnover bad pass (1)			11 BROWN A steal (1)
06:01	4 MCBRIDE P steal (2)			30 LEONARD M turnover lost ball (4)
05:44	10 JOHNSON T foul drawn (3)			30 LEONARD M foul shooting (2 - 1)



**Drexel at Delaware**

02/16/20 Bob Carpenter Center, Newark  
2019-20 Women's Basketball

**Game Time:** 6:00 PM  
**Game Duration:** 1:45  
**Attendance:** 1,652

**Officials:** Meadow Overstreet, Roy Jackson, Heather Browne

Game Time	DEL	Score	Diff	DREX
05:44	22 DEFREESE S substitution out			
05:44	25 LAWRENCE R substitution in			
05:44	10 JOHNSON T free throw 1 - 2 made (1)	<b>12-27</b>	<b>-15</b>	
05:44	10 JOHNSON T free throw 2 - 2 missed			
05:44				11 BROWN A defensive rebound (6)
05:24	12 OLEARY L foul personal (1 - 4)			11 BROWN A foul drawn (5)
05:24				11 BROWN A substitution out
05:24				20 CONNOLLY K substitution in
05:06				30 LEONARD M 2pt FG outside the paint, jump shot missed
05:03	20 DICKEY J defensive rebound (8)			
04:46	4 MCBRIDE P 3pt FG , jump shot missed			
04:43				12 NIHILL H defensive rebound (3)
04:41		<b>12-29</b>	<b>-17</b>	1 WASHINGTON K 2pt FG fast break in the paint, layup made (12)
04:41				12 NIHILL H assist (5)
04:37	20 DICKEY J turnover bad pass (1)			12 NIHILL H steal (2)
04:34		<b>12-31</b>	<b>-19</b>	12 NIHILL H 2pt FG fast break in the paint, layup made (4)
04:34	Timeout 60 Sec			
04:34	4 MCBRIDE P substitution out			
04:34	25 LAWRENCE R substitution out			
04:34	2 GONZALES A substitution in			
04:34	33 ENABOSI N substitution in			
04:15	12 OLEARY L foul drawn (1)			20 CONNOLLY K foul shooting (1 - 2)
04:15	12 OLEARY L free throw fast break 1 - 2 missed			
04:15	offensive dead ball rebound (2)			
04:15	12 OLEARY L free throw fast break 2 - 2 missed			
04:14				20 CONNOLLY K defensive rebound (2)
03:46				30 LEONARD M substitution out
03:46				24 METZEL N substitution in
04:01				24 METZEL N 2pt FG outside the paint, jump shot missed
03:54	20 DICKEY J defensive rebound (9)			
03:38	20 DICKEY J turnover bad pass (2)			
03:24		<b>12-33</b>	<b>-21</b>	23 GREENBERG B 2pt FG outside the paint, jump shot made (7)
03:24				1 WASHINGTON K assist (1)
03:18	2 GONZALES A foul drawn (1)			12 NIHILL H foul personal (3 - 3)
03:03	10 JOHNSON T 2pt FG in the paint, layup made (3)	<b>14-33</b>	<b>-19</b>	
02:50		<b>14-35</b>	<b>-21</b>	24 METZEL N 2pt FG in the paint, layup made (2)
02:50				23 GREENBERG B assist (2)
02:50	10 JOHNSON T foul shooting (1 - 5)			24 METZEL N foul drawn (1)
02:50				20 CONNOLLY K substitution out
02:50				4 BACON K substitution in
02:50				24 METZEL N free throw 1 - 1 missed
02:49	33 ENABOSI N defensive rebound (8)			
02:30	20 DICKEY J 2pt FG in the paint, jump shot made (4)	<b>16-35</b>	<b>-19</b>	
02:02	12 OLEARY L foul shooting (2 - 6)			24 METZEL N foul drawn (2)
02:02	12 OLEARY L substitution out			
02:02	25 LAWRENCE R substitution in			
02:02		<b>16-36</b>	<b>-20</b>	24 METZEL N free throw 1 - 2 made (3)
02:02				24 METZEL N free throw 2 - 2 missed



Official Basketball Play by Play - 3rd Period

**Drexel at Delaware**

02/16/20 Bob Carpenter Center, Newark  
2019-20 Women's Basketball

**Game Time:** 6:00 PM  
**Game Duration:** 1:45  
**Attendance:** 1,652

**Officials:** Meadow Overstreet, Roy Jackson, Heather Browne

Game Time	DEL	Score	Diff	DREX
02:02				12 NIHILL H offensive rebound (4)
01:44				1 WASHINGTON K 2pt FG in the paint, layup blocked
01:44	33 ENABOSI N block (1)			
01:44	20 DICKEY J defensive rebound (10)			
01:43	2 GONZALES A foul drawn (2)			1 WASHINGTON K foul personal (2 - 4)
01:23	20 DICKEY J foul drawn (1)			24 METZEL N foul shooting (1 - 5)
01:23				1 WASHINGTON K substitution out
01:23				24 METZEL N substitution out
01:23				11 BROWN A substitution in
01:23				30 LEONARD M substitution in
01:23	20 DICKEY J free throw 1 - 2 made (5)	<b>17-36</b>	<b>-19</b>	
01:23	20 DICKEY J free throw 2 - 2 made (6)	<b>18-36</b>	<b>-18</b>	
00:55				30 LEONARD M 2pt FG in the paint, layup blocked
00:55	33 ENABOSI N block (2)			
00:54				offensive rebound (28)
00:53				turnover shot clock (10)
00:40	25 LAWRENCE R turnover travel (1)			
00:13	20 DICKEY J steal (2)			11 BROWN A turnover bad pass (2)
00:09	20 DICKEY J 2pt FG fast break in the paint, layup made (8)	<b>20-36</b>	<b>-16</b>	
<b>END OF PERIOD</b>				
<b>DEL 20-36 DREX</b>				



**Drexel at Delaware**

02/16/20 Bob Carpenter Center, Newark  
2019-20 Women's Basketball

Game Time: 6:00 PM  
Game Duration: 1:45  
Attendance: 1,652

Officials: Meadow Overstreet, Roy Jackson, Heather Browne

**Drexel - 17**

NO.	Name	Min	FG			Rebounds			Fouls		TP	AS	TO	ST	Blocks		+/-
			M-A	3P	FT	OR	DR	TOT	PF	FD					BS	BA	
23	Bailey Greenberg	F 10:00	2-2	0-0	0-0	0	1	1	0	2	4	2	0	0	0	0	8
24	Niki Metzel	F 05:56	1-2	0-0	1-3	0	0	0	1	2	3	0	0	0	0	0	9
30	Mariah Leonard	F 07:13	2-5	0-0	0-0	1	0	1	1	0	4	0	2	1	0	1	7
11	Aubree Brown	G 05:59	0-0	0-0	0-0	0	1	1	0	2	0	0	1	1	0	0	3
12	Hannah Nihill	G 10:00	2-2	0-0	0-0	1	1	2	1	0	4	4	0	2	0	0	8
1	Keishana Washington	05:28	1-4	0-0	0-0	0	0	0	1	0	2	1	0	0	0	1	4
20	Kate Connolly	02:34	0-0	0-0	0-0	0	1	1	1	0	0	0	0	0	0	0	6
4	Kayla Bacon	02:50	0-0	0-0	0-0	0	0	0	0	0	0	0	0	0	0	0	-5
Team						1	1	2			0		1				
<b>Totals</b>			8-15	0-0	1-3	3	5	8	5	6	17	7	4	4	0	2	8

Shooting By Period		
3rd FG%	8-15	53.3%
3PT%	0-0	0.0%
FT%	1-3	33.3%
GM FG%	8-15	53.3%
3PT%	0-0	0.0%
FT%	1-3	33.3%

Dead Ball Rebounds: 0, 0

Technical Fouls::NONE

**Delaware - 9**

NO.	Name	Min	FG			Rebounds			Fouls		TP	AS	TO	ST	Blocks		+/-
			M-A	3P	FT	OR	DR	TOT	PF	FD					BS	BA	
22	Samone DeFreese	F 04:16	0-0	0-0	0-0	0	0	0	0	0	0	0	1	1	0	0	-8
33	Nicole Enabosi	F 07:27	0-0	0-0	0-0	0	1	1	2	0	0	0	0	0	2	0	-5
2	Abby Gonzales	G 07:27	0-2	0-2	0-0	0	0	0	0	2	0	0	1	0	0	0	-5
20	Jasmine Dickey	G 10:00	2-2	0-0	2-2	0	4	4	0	1	6	0	2	1	0	0	-8
30	Kayla Shaw	G 02:53	0-0	0-0	0-0	0	0	0	1	0	0	0	1	0	0	0	-8
4	Paris McBride	02:33	0-1	0-1	0-0	0	1	1	0	0	0	0	1	1	0	0	-3
10	Tee Johnson	07:07	1-1	0-0	1-2	0	0	0	1	1	3	0	0	0	0	0	0
12	Lizzie Oleary	05:05	0-0	0-0	0-2	0	0	0	2	1	0	0	0	0	0	0	-3
25	Rebecca Lawrence	03:12	0-0	0-0	0-0	0	0	0	0	0	0	0	1	0	0	0	0
Team						0	0	0			0		0				
<b>Totals</b>			3-6	0-3	3-6	0	6	6	6	5	9	0	7	3	2	0	-8

Shooting By Period		
3rd FG%	3-6	50.0%
3PT%	0-3	0.0%
FT%	3-6	50%
GM FG%	3-6	50.0%
3PT%	0-3	0.0%
FT%	3-6	50.0%

Dead Ball Rebounds: 1, 0

Technical Fouls::NONE

	DREX	DEL
Biggest lead	21 (3 <sup>rd</sup> 3:24)	0 (1 <sup>st</sup> 10:00)
Best Scoring Run	8(3 <sup>rd</sup> 7:31)	4(3 <sup>rd</sup> 0:09)
Lead Changes	0	
Times Tied	0	
Time with Lead	09:25	00:00

	DREX	DEL
Points from		
Turnovers	8	3
Paint	14	6
Second Chance	0	0
Fast Breaks	6	2
Bench	2	3

Period by Period Scoring		
	3rd	TOT
DREX	17	17
DEL	9	9



**Drexel at Delaware**

02/16/20 Bob Carpenter Center, Newark  
2019-20 Women's Basketball

**Game Time:** 6:00 PM  
**Game Duration:** 1:45  
**Attendance:** 1,652

**Officials:** Meadow Overstreet, Roy Jackson, Heather Browne

**Period 4**

**Quarter Starters:**

<b>DEL</b>	2 Gonzales A	10 Johnson T	12 Oleary L	20 Dickey J	33 Enabosi N
<b>DREX</b>	1 Washington K	11 Brown A	12 Nihill H	23 Greenberg B	30 Leonard M

Game Time	DEL	Score	Diff	DREX
10:00	25 LAWRENCE R substitution out			
10:00	12 OLEARY L substitution in			
10:00				4 BACON K substitution out
10:00				1 WASHINGTON K substitution in
09:34		<b>20-39</b>	<b>-19</b>	11 BROWN A 3pt FG , jump shot made (3)
09:34				1 WASHINGTON K assist (2)
09:14	2 GONZALES A foul drawn (3)			12 NIHILL H foul personal (4 - 1)
09:14	10 JOHNSON T substitution out			
09:14	30 SHAW K substitution in			
09:14				12 NIHILL H substitution out
09:14				50 FERARIU A substitution in
08:57	2 GONZALES A 3pt FG , jump shot missed			
08:51	20 DICKEY J offensive rebound (11)			
08:51	20 DICKEY J 2pt FG in the paint, layup made (10)	<b>22-39</b>	<b>-17</b>	
08:37				Timeout 60 Sec
08:22		<b>22-41</b>	<b>-19</b>	1 WASHINGTON K 2pt FG outside the paint, jump shot made (14)
08:09	20 DICKEY J 2pt FG outside the paint, jump shot missed			
08:06	12 OLEARY L offensive rebound (3)			
08:01	20 DICKEY J 2pt FG outside the paint, jump shot made (12)	<b>24-41</b>	<b>-17</b>	
08:01	2 GONZALES A assist (1)			
07:49	30 SHAW K substitution out			
07:49	10 JOHNSON T substitution in			
07:43				50 FERARIU A substitution out
07:43				12 NIHILL H substitution in
07:26				30 LEONARD M 2pt FG outside the paint, jump shot missed
07:23	20 DICKEY J defensive rebound (12)			
07:12	2 GONZALES A 2pt FG outside the paint, jump shot made (2)	<b>26-41</b>	<b>-15</b>	
07:12	20 DICKEY J assist (1)			
06:59	2 GONZALES A steal (1)			12 NIHILL H turnover bad pass (2)
06:45	2 GONZALES A 3pt FG , jump shot missed			
06:41	10 JOHNSON T offensive rebound (1)			
06:39	2 GONZALES A 3pt FG , jump shot missed			
06:36	33 ENABOSI N offensive rebound (9)			
06:34	33 ENABOSI N 2pt FG in the paint, layup missed			
06:31				12 NIHILL H defensive rebound (5)
06:03		<b>26-43</b>	<b>-17</b>	23 GREENBERG B 2pt FG in the paint, layup made (9)
05:54	2 GONZALES A turnover bad pass (4)			
05:54	2 GONZALES A substitution out			
05:54	10 JOHNSON T substitution out			
05:54	12 OLEARY L substitution out			
05:54	4 MCBRIDE P substitution in			
05:54	22 DEFREESE S substitution in			



**Drexel at Delaware**

02/16/20 Bob Carpenter Center, Newark  
2019-20 Women's Basketball

**Game Time:** 6:00 PM  
**Game Duration:** 1:45  
**Attendance:** 1,652

**Officials:** Meadow Overstreet, Roy Jackson, Heather Browne

Game Time	DEL	Score	Diff	DREX
05:54	30 SHAW K substitution in			
05:54				30 LEONARD M substitution out
05:54				24 METZEL N substitution in
05:42		<b>26-45</b>	<b>-19</b>	11 BROWN A 2pt FG in the paint, layup made (5)
05:42				23 GREENBERG B assist (3)
05:16	22 DEFREESE S 3pt FG , jump shot made (3)	<b>29-45</b>	<b>-16</b>	
05:16	33 ENABOSI N assist (1)			
04:53	20 DICKEY J foul shooting (3 - 1)			1 WASHINGTON K foul drawn (1)
04:53				1 WASHINGTON K free throw 1 - 2 missed
04:53				offensive dead ball rebound (2)
04:53				1 WASHINGTON K free throw 2 - 2 missed
04:53	33 ENABOSI N defensive rebound (10)			
04:35	33 ENABOSI N 2pt FG in the paint, layup missed			
04:32				24 METZEL N defensive rebound (1)
04:25		<b>29-47</b>	<b>-18</b>	12 NIHILL H 2pt FG in the paint, layup made (6)
04:25				11 BROWN A assist (3)
04:13	33 ENABOSI N turnover lost ball (3)			12 NIHILL H steal (3)
03:58				24 METZEL N 2pt FG in the paint, jump shot missed
03:55				11 BROWN A offensive rebound (7)
03:39		<b>29-50</b>	<b>-21</b>	11 BROWN A 3pt FG , jump shot made (8)
03:39				23 GREENBERG B assist (4)
03:17	22 DEFREESE S turnover bad pass (3)			
03:17	33 ENABOSI N substitution out			
03:17	12 OLEARY L substitution in			
03:17				1 WASHINGTON K substitution out
03:17				4 BACON K substitution in
03:04		<b>29-52</b>	<b>-23</b>	4 BACON K 2pt FG in the paint, layup made (4)
03:04				24 METZEL N assist (2)
02:46	20 DICKEY J 2pt FG outside the paint, jump shot missed			
02:44				24 METZEL N defensive rebound (2)
02:44	jump ball situation			
02:44				11 BROWN A substitution out
02:44				22 HENDRIXSON M substitution in
02:34	22 DEFREESE S 2pt FG in the paint, jump shot made (5)	<b>31-52</b>	<b>-21</b>	
02:30	20 DICKEY J steal (3)			24 METZEL N turnover bad pass (1)
02:20	30 SHAW K substitution out			
02:20	10 JOHNSON T substitution in			
02:15	12 OLEARY L 2pt FG in the paint, layup missed			
02:13				defensive rebound (33)
01:46				turnover shot clock (14)
01:37	22 DEFREESE S 3pt FG , jump shot missed			
01:33	4 MCBRIDE P offensive rebound (2)			
01:29	4 MCBRIDE P turnover lost ball (2)			12 NIHILL H steal (4)
01:23				Timeout 30 Sec
01:23				23 GREENBERG B substitution out
01:23				24 METZEL N substitution out
01:23				2 SAATMAN H substitution in
01:23				15 BORCKY B substitution in
01:06	10 JOHNSON T steal (1)			12 NIHILL H turnover lost ball (3)



Official Basketball Play by Play - 4th Period

### Drexel at Delaware

02/16/20 Bob Carpenter Center, Newark  
2019-20 Women's Basketball

**Game Time:** 6:00 PM  
**Game Duration:** 1:45  
**Attendance:** 1,652

**Officials:** Meadow Overstreet, Roy Jackson, Heather Browne

Game Time	DEL	Score	Diff	DREX
01:03	10 JOHNSON T 2pt FG in the paint, layup missed			
01:03	offensive rebound (38)			
00:54	10 JOHNSON T foul drawn (4)			12 NIHILL H foul shooting (5 - 2)
00:54				12 NIHILL H substitution out
00:54				1 WASHINGTON K substitution in
00:54	10 JOHNSON T free throw 1 - 2 missed			
00:54	offensive dead ball rebound (3)			
00:54	10 JOHNSON T free throw 2 - 2 made (4)	<b>32-52</b>	<b>-20</b>	
00:34	12 OLEARY L steal (1)			4 BACON K turnover bad pass (1)
00:09	12 OLEARY L 2pt FG in the paint, layup missed			
00:06				4 BACON K defensive rebound (2)
<b>END OF GAME</b>				
<b>DEL 32-52 DREX</b>				



**Drexel at Delaware**

02/16/20 Bob Carpenter Center, Newark  
2019-20 Women's Basketball

Game Time: 6:00 PM  
Game Duration: 1:45  
Attendance: 1,652

Officials: Meadow Overstreet, Roy Jackson, Heather Browne

**Drexel - 16**

NO.	Name	Min	FG			Rebounds			Fouls		TP	AS	TO	ST	Blocks		+/-
			M-A	M-A	M-A	OR	DR	TOT	PF	FD					BS	BA	
23	Bailey Greenberg	F 08:37	1-1	0-0	0-0	0	0	0	0	0	2	2	0	0	0	0	5
24	Niki Metzel	F 04:31	0-1	0-0	0-0	0	2	2	0	0	0	1	1	0	0	0	4
30	Mariah Leonard	F 04:06	0-1	0-0	0-0	0	0	0	0	0	0	0	0	0	0	0	1
11	Aubree Brown	G 07:16	3-3	2-2	0-0	1	0	1	0	0	8	1	0	0	0	0	7
12	Hannah Nihill	G 07:34	1-1	0-0	0-0	0	1	1	2	0	2	0	2	2	0	0	7
1	Keishana Washington	07:38	1-1	0-0	0-2	0	0	0	0	1	2	1	0	0	0	0	4
50	Ana Ferariu	01:31	0-0	0-0	0-0	0	0	0	0	0	0	0	0	0	0	0	-2
4	Kayla Bacon	03:17	1-1	0-0	0-0	0	1	1	0	0	2	0	1	0	0	0	-1
22	Maura Hendrixson	02:44	0-0	0-0	0-0	0	0	0	0	0	0	0	0	0	0	0	-3
2	Hetta Saatman	01:23	0-0	0-0	0-0	0	0	0	0	0	0	0	0	0	0	0	-1
15	Brianne Borcky	01:23	0-0	0-0	0-0	0	0	0	0	0	0	0	0	0	0	0	-1
Team						0	1	1		0			1				
<b>Totals</b>			7-9	2-2	0-2	1	5	6	2	1	16	5	5	2	0	0	4

Shooting By Period		
4 <sup>th</sup> FG%	7-9	77.8%
3PT%	2-2	100.0%
FT%	0-2	0%
GM FG%	7-9	77.8%
3PT%	2-2	100.0%
FT%	0-2	0.0%

Dead Ball Rebounds: 1, 0

Technical Fouls::NONE

**Delaware - 12**

NO.	Name	Min	FG			Rebounds			Fouls		TP	AS	TO	ST	Blocks		+/-
			M-A	M-A	M-A	OR	DR	TOT	PF	FD					BS	BA	
22	Samone DeFreese	F 05:54	2-3	1-2	0-0	0	0	0	0	0	5	0	1	0	0	0	-3
33	Nicole Enabosi	F 06:43	0-2	0-0	0-0	1	1	2	0	0	0	1	1	0	0	0	-5
2	Abby Gonzales	G 04:06	1-4	0-3	0-0	0	0	0	0	1	2	1	1	1	0	0	-1
20	Jasmine Dickey	G 10:00	2-4	0-0	0-0	1	1	2	1	0	4	1	0	1	0	0	-4
30	Kayla Shaw	G 04:59	0-0	0-0	0-0	0	0	0	0	0	0	0	0	0	0	0	-2
25	Rebecca Lawrence	00:00															
12	Lizzie Oleary	07:23	0-2	0-0	0-0	1	0	1	0	0	0	0	0	1	0	0	0
10	Tee Johnson	05:01	0-1	0-0	1-2	1	0	1	0	1	1	0	0	1	0	0	-2
4	Paris McBride	05:54	0-0	0-0	0-0	1	0	1	0	0	0	0	1	0	0	0	-3
Team						1	0	1		0			0				
<b>Totals</b>			5-16	1-5	1-2	6	2	8	1	2	12	3	4	4	0	0	-4

Shooting By Period		
4 <sup>th</sup> FG%	5-16	31.3%
3PT%	1-5	20.0%
FT%	1-2	50%
GM FG%	5-16	31.3%
3PT%	1-5	20.0%
FT%	1-2	50.0%

Dead Ball Rebounds: 1, 0

Technical Fouls::NONE

	DREX	DEL
Biggest lead	23 (4 <sup>th</sup> 3:04)	0 (1 <sup>st</sup> 10:00)
Best Scoring Run	7(4 <sup>th</sup> 3:04)	4(4 <sup>th</sup> 7:12)
Lead Changes	0	
Times Tied	0	
Time with Lead	09:34	00:00

	DREX	DEL
Points from		
Turnovers	7	1
Paint	8	4
Second Chance	3	5
Fast Breaks	0	0
Bench	4	1

Period by Period Scoring		
	4th	TOT
DREX	16	16
DEL	12	12



**Drexel at Delaware**

02/16/20 Bob Carpenter Center, Newark  
2019-20 Women's Basketball

Game Time: 6:00 PM  
Game Duration: 1:45  
Attendance: 1,652

Officials: Meadow Overstreet, Roy Jackson, Heather Browne

**Drexel - 33**

NO.	Name	Min	FG			Rebounds			Fouls		TP	AS	TO	ST	Blocks		+/-
			M-A	M-A	M-A	OR	DR	TOT	PF	FD					BS	BA	
23	Bailey Greenberg	F 18:37	3-3	0-0	0-0	0	1	1	0	2	6	4	0	0	0	0	13
24	Niki Metzel	F 10:27	1-3	0-0	1-3	0	2	2	1	2	3	1	1	0	0	0	13
30	Mariah Leonard	F 11:19	2-6	0-0	0-0	1	0	1	1	0	4	0	2	1	0	1	8
11	Aubree Brown	G 13:15	3-3	2-2	0-0	1	1	2	0	2	8	1	1	1	0	0	10
12	Hannah Nihill	G 17:34	3-3	0-0	0-0	1	2	3	3	0	6	4	2	4	0	0	15
1	Keishana Washington	13:06	2-5	0-0	0-2	0	0	0	1	1	4	2	0	0	0	1	8
20	Kate Connolly	02:34	0-0	0-0	0-0	0	1	1	1	0	0	0	0	0	0	0	6
4	Kayla Bacon	06:07	1-1	0-0	0-0	0	1	1	0	0	2	0	1	0	0	0	-6
50	Ana Ferariu	01:31	0-0	0-0	0-0	0	0	0	0	0	0	0	0	0	0	0	-2
22	Maura Hendrixson	02:44	0-0	0-0	0-0	0	0	0	0	0	0	0	0	0	0	0	-3
2	Hetta Saatman	01:23	0-0	0-0	0-0	0	0	0	0	0	0	0	0	0	0	0	-1
15	Brianne Borcky	01:23	0-0	0-0	0-0	0	0	0	0	0	0	0	0	0	0	0	-1
Team						1	2	3			0		2				
<b>Totals</b>			15-24	2-2	1-5	4	10	14	7	7	33	12	9	6	0	2	12

Shooting By Period		
3 <sup>rd</sup> FG%	8-15	53.3%
3PT%	0-0	0.0%
FT%	1-3	33.3%
4 <sup>th</sup> FG%	7-9	77.8%
3PT%	2-2	100.0%
FT%	0-2	0%
GM FG%	15-24	62.5%
3PT%	2-2	100.0%
FT%	1-5	20.0%

Dead Ball Rebounds: 1, 0

Technical Fouls::NONE

**Delaware - 21**

NO.	Name	Min	FG			Rebounds			Fouls		TP	AS	TO	ST	Blocks		+/-
			M-A	M-A	M-A	OR	DR	TOT	PF	FD					BS	BA	
22	Samone DeFreese	F 10:10	2-3	1-2	0-0	0	0	0	0	0	5	0	2	1	0	0	-11
33	Nicole Enabosi	F 14:10	0-2	0-0	0-0	1	2	3	2	0	0	1	1	0	2	0	-10
2	Abby Gonzales	G 11:33	1-6	0-5	0-0	0	0	0	0	3	2	1	2	1	0	0	-6
20	Jasmine Dickey	G 20:00	4-6	0-0	2-2	1	5	6	1	1	10	1	2	2	0	0	-12
30	Kayla Shaw	G 07:52	0-0	0-0	0-0	0	0	0	1	0	0	0	1	0	0	0	-10
4	Paris McBride	08:27	0-1	0-1	0-0	1	1	2	0	0	0	0	2	1	0	0	-6
10	Tee Johnson	12:08	1-2	0-0	2-4	1	0	1	1	2	4	0	0	1	0	0	-2
12	Lizzie Oleary	12:28	0-2	0-0	0-2	1	0	1	2	1	0	0	0	1	0	0	-3
25	Rebecca Lawrence	03:12	0-0	0-0	0-0	0	0	0	0	0	0	0	1	0	0	0	0
Team						1	0	1			0		0				
<b>Totals</b>			8-22	1-8	4-8	6	8	14	7	7	21	3	11	7	2	0	-12

Shooting By Period		
3 <sup>rd</sup> FG%	3-6	50.0%
3PT%	0-3	0.0%
FT%	3-6	50%
4 <sup>th</sup> FG%	5-16	31.3%
3PT%	1-5	20.0%
FT%	1-2	50%
GM FG%	8-22	36.4%
3PT%	1-8	12.5%
FT%	4-8	50.0%

Dead Ball Rebounds: 2, 0

Technical Fouls::NONE

	DREX	DEL
Biggest lead	23 (4 <sup>th</sup> 3:04)	0 (1 <sup>st</sup> 10:00)
Best Scoring Run	8(3 <sup>rd</sup> 7:31)	4(3 <sup>rd</sup> 0:09)
Lead Changes	0	
Times Tied	0	
Time with Lead	19:25	00:00

	DREX	DEL
Points from		
Turnovers	15	4
Paint	22	10
Second Chance	3	5
Fast Breaks	6	2
Bench	6	4

Period by Period Scoring			
	3rd	4th	TOT
DREX	17	16	33
DEL	9	12	21



**Drexel at Delaware**

02/16/20 Bob Carpenter Center, Newark  
2019-20 Women's Basketball

**Game Time:** 6:00 PM  
**Game Duration:** 1:45  
**Attendance:** 1,652

**Officials:** Meadow Overstreet, Roy Jackson, Heather Browne

{ Players => 1, 2, 3, 4, 5, 10, 12, 20, 21, 22, 23, 25, 30, 32, 33; } FG  
Types => All; Results => All;

{ Players => 1, 2, 3, 4, 5, 11, 12, 15, 20, 22, 23, 24, 30, 50; } FG Types  
=> All; Results => All;

**Delaware**

**Drexel**

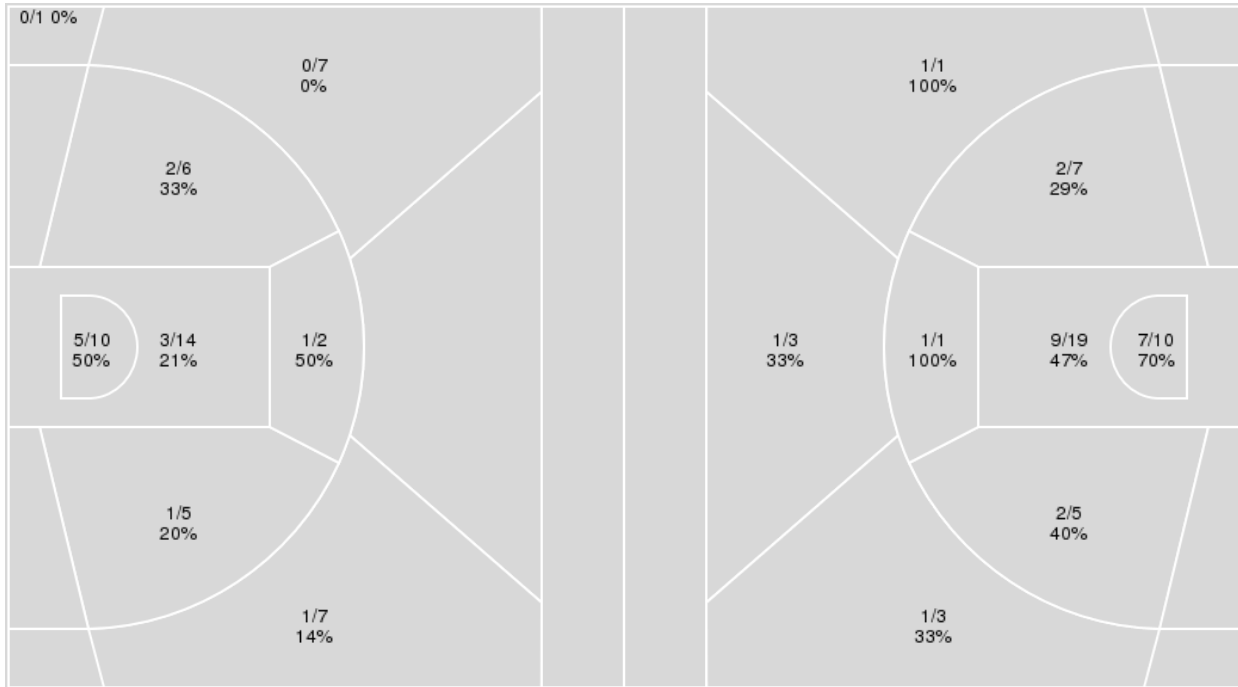

Delaware	M/A	%
Field Goals	13/52	25
2 Points	12/37	32
3 Points	1/15	7
Free Throws	5/12	42

Drexel	M/A	%
Field Goals	24/49	49
2 Points	21/42	50
3 Points	3/7	43
Free Throws	1/7	14



**Drexel at Delaware**

02/16/20 Bob Carpenter Center, Newark  
2019-20 Women's Basketball

Game Time: 6:00 PM  
Game Duration: 1:45  
Attendance: 1,652

Officials: Meadow Overstreet, Roy Jackson, Heather Browne

**Drexel**

No	Name	Mins		Score		Points Diff		Points per Min		Assists		Rebounds		Steals		Turnovers	
		On	Off	On	Off	On	Off	On	Off	On	Off	On	Off	On	Off	On	Off
1	Keishana Washington	26:33	13:27	37 - 24	15 - 8	13	7	1.39	1.12	9	7	20	14	6	2	8	8
2	Hetta Saatman	01:23	38:37	0 - 1	52 - 31	-1	21	0.00	1.35	0	16	1	33	0	8	2	14
4	Kayla Bacon	09:36	30:24	5 - 12	47 - 20	-7	27	0.52	1.55	1	15	8	26	2	6	7	9
11	Aubree Brown	26:22	13:38	37 - 20	15 - 12	17	3	1.40	1.10	12	4	24	10	4	4	10	6
12	Hannah Nihill	32:04	07:56	44 - 22	8 - 10	22	-2	1.37	1.01	16	0	28	6	7	1	14	2
15	Brianne Borcky	01:23	38:37	0 - 1	52 - 31	-1	21	0.00	1.35	0	16	1	33	0	8	2	14
20	Kate Connolly	12:48	27:12	18 - 9	34 - 23	9	11	1.41	1.25	4	12	11	23	3	5	2	14
22	Maura Hendrixson	04:40	35:20	0 - 3	52 - 29	-3	23	0.00	1.47	0	16	4	30	1	7	6	10
23	Bailey Greenberg	36:41	03:19	52 - 31	0 - 1	21	-1	1.42	0.00	16	0	31	3	8	0	12	4
24	Niki Metzler	18:55	21:05	29 - 13	23 - 19	16	4	1.53	1.09	12	4	19	15	3	5	6	10
30	Mariah Leonard	28:04	11:56	36 - 20	16 - 12	16	4	1.28	1.34	10	6	23	11	6	2	11	5
50	Ana Ferariu	01:31	38:29	2 - 4	50 - 28	-2	22	1.32	1.30	0	16	0	34	0	8	0	16

**Delaware**

No	Name	Mins		Score		Points Diff		Points per Min		Assists		Rebounds		Steals		Turnovers	
		On	Off	On	Off	On	Off	On	Off	On	Off	On	Off	On	Off	On	Off
2	Abby Gonzales	28:10	11:50	22 - 33	10 - 19	-11	-9	0.78	0.85	2	1	30	8	8	5	10	8
4	Paris McBride	15:51	24:09	12 - 23	20 - 29	-11	-9	0.76	0.83	1	2	12	26	7	6	8	10
10	Tee Johnson	19:26	20:34	14 - 20	18 - 32	-6	-14	0.72	0.88	1	2	19	19	8	5	9	9
12	Lizzie O'Leary	16:14	23:46	19 - 21	13 - 31	-2	-18	1.17	0.55	2	1	15	23	7	6	7	11
20	Jasmine Dickey	38:54	01:06	32 - 52	0 - 0	-20	0	0.82	0.00	3	0	37	1	12	1	18	0
22	Samone DeFreese	24:25	15:35	12 - 32	20 - 20	-20	0	0.49	1.28	1	2	24	14	8	5	13	5
25	Rebecca Lawrence	03:12	36:48	5 - 5	27 - 47	0	-20	1.56	0.73	0	3	2	36	1	12	2	16
30	Kayla Shaw	21:16	18:44	18 - 30	14 - 22	-12	-8	0.85	0.75	2	1	20	18	6	7	9	9
33	Nicole Enabosi	32:32	07:28	26 - 44	6 - 8	-18	-2	0.80	0.80	3	0	31	7	8	5	14	4



**Officials:** Meadow Overstreet, Roy Jackson, Heather Browne

Players => 1, 2, 3, 4, 5, 11, 12, 15, 20, 22, 23, 24, 30, 50FG Types=>AllResults=>All

**Drexel**

**All Field Goals**

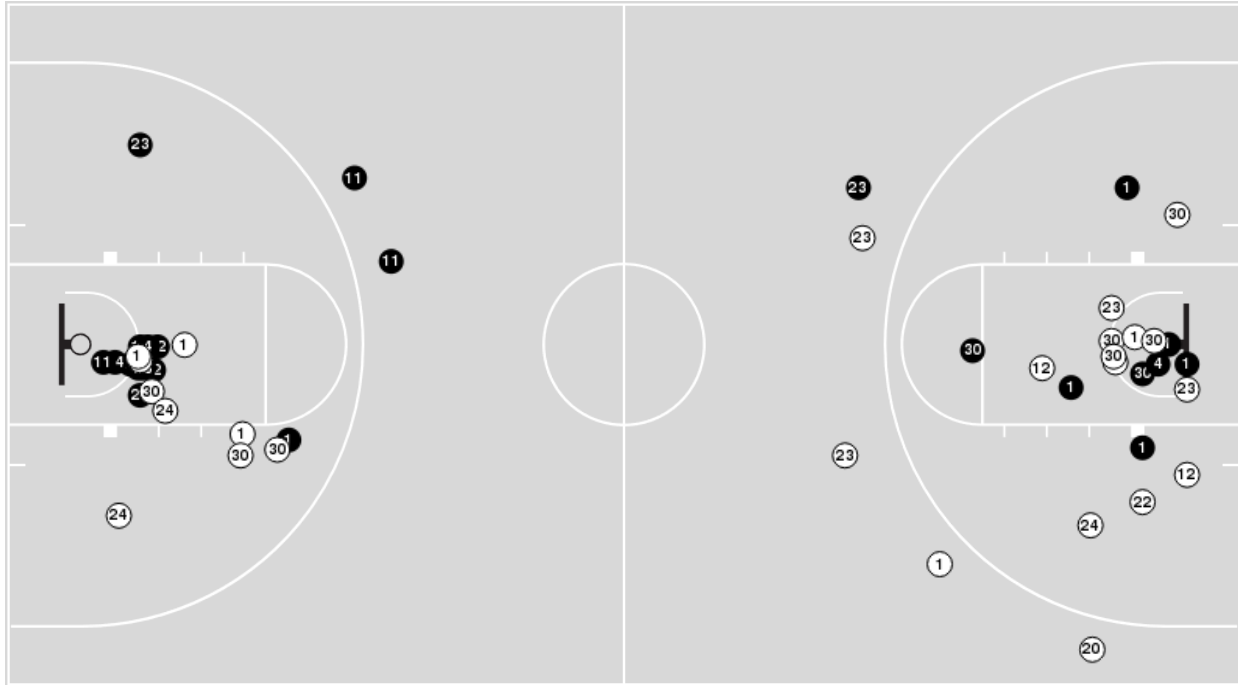

**Blow Up Chart**

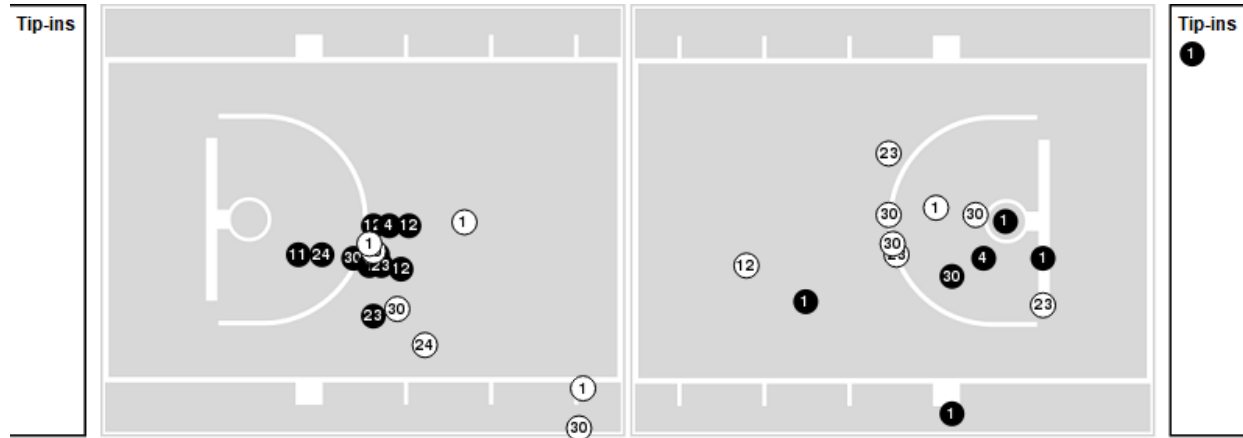

● Made ○ Missed N - Player Number

Drexel	M/A	%
Field Goals	24/49	49
2 Points	21/42	50
3 Points	3/7	43
Free Throws	1/7	14

Drexel	M/A	%
Points in the Paint	32 (16 / 29)	55
Fast Break Points	8 (4/4)	100
Second Chance Points	5 (2/7)	29
Effective FG%	52	



**Drexel at Delaware**

Players => 1, 2, 3, 4, 5, 10, 12, 20, 21, 22, 23, 25, 30, 32, 33FG Types=>AllResults=>All

**Delaware**

**All Field Goals**

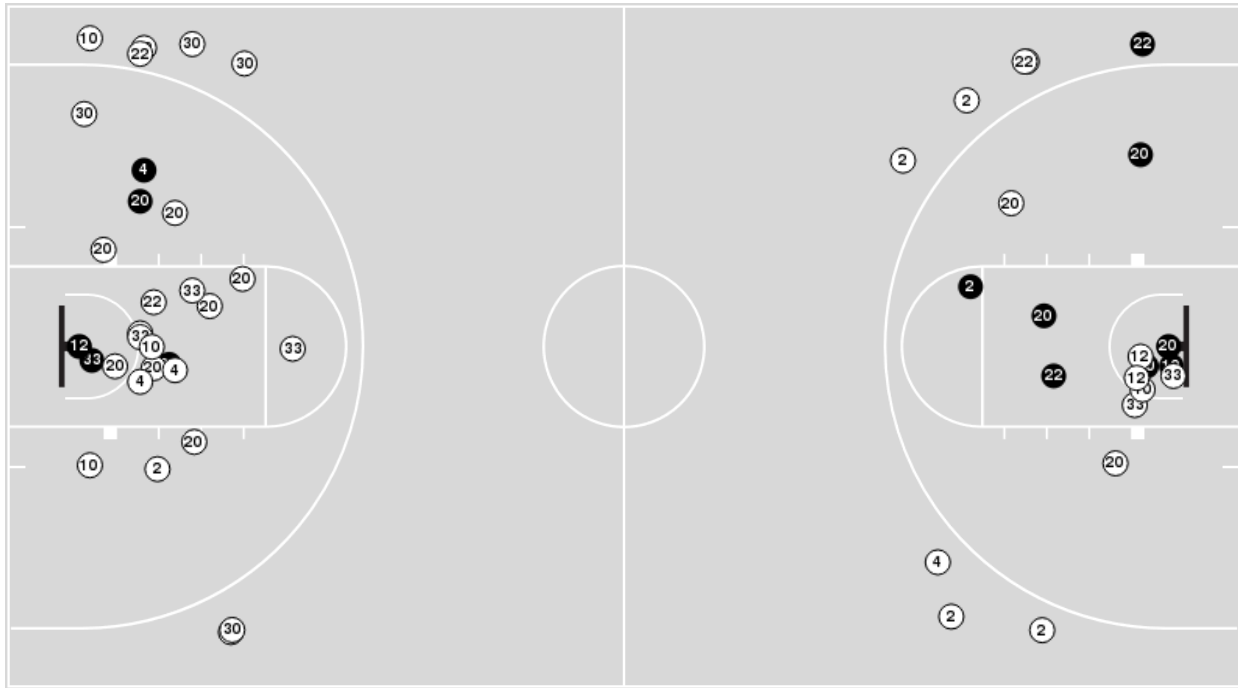

**Blow Up Chart**

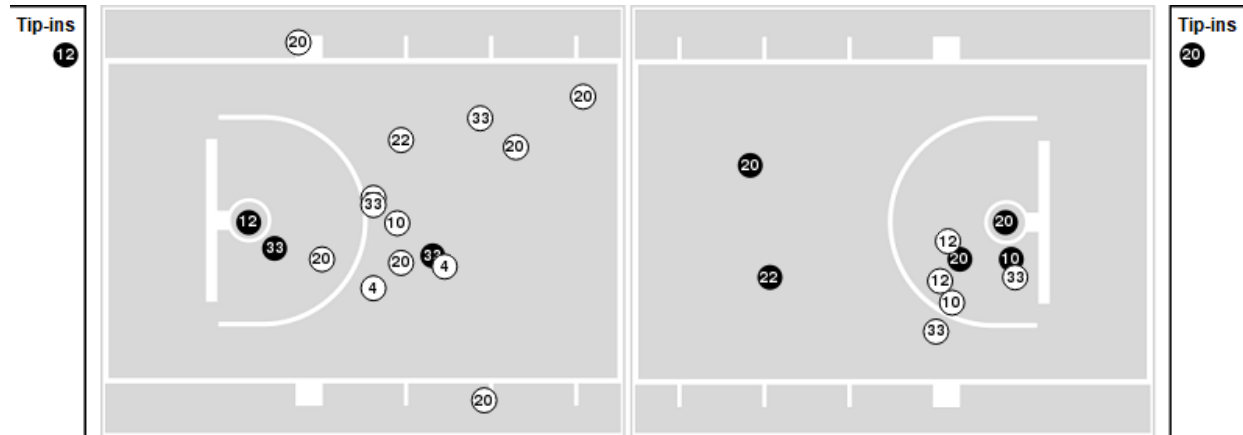

● Made ○ Missed N - Player Number

Delaware	M/A	%
Field Goals	13/52	25
2 Points	12/37	32
3 Points	1/15	7
Free Throws	5/12	42

Delaware	M/A	%
Points in the Paint	16 (8 / 24)	33
Fast Break Points	3 (2/5)	40
Second Chance Points	11 (6/16)	38
Effective FG%	26	

**Drexel at Delaware**02/16/20 Bob Carpenter Center, Newark  
2019-20 Women's Basketball**Game Time:** 6:00 PM  
**Game Duration:** 1:45  
**Attendance:** 1,652**Officials:** Meadow Overstreet, Roy Jackson, Heather Browne**Drexel**

Lineup	Quarter On	Time On	Quarter Off	Time Off	Time on Court	Score	Score Diff	Reb	Stl	Tov	Ass	PPP
11- Brown A/ 12- Nihill H/ 23- Greenberg B/ 24- Metzel N/ 30- Leonard M/	1	10:00	1	06:43	03:17	5-2	3	4	0	0	2	1.2500
11- Brown A/ 12- Nihill H/ 20- Connolly K/ 23- Greenberg B/ 30- Leonard M/	1	06:43	1	05:23	01:20	0-0	0	2	0	0	0	0.0000
1- Washington K/ 12- Nihill H/ 20- Connolly K/ 23- Greenberg B/ 30- Leonard M/	1	05:23	1	03:02	02:21	4-0	4	1	1	0	1	1.0000
1- Washington K/ 11- Brown A/ 20- Connolly K/ 23- Greenberg B/ 30- Leonard M/	1	03:02	1	01:52	01:10	2-2	0	1	0	0	0	1.0000
1- Washington K/ 11- Brown A/ 20- Connolly K/ 23- Greenberg B/ 24- Metzel N/	1	01:52	1	01:01	00:51	2-0	2	1	0	0	0	2.0000
1- Washington K/ 12- Nihill H/ 20- Connolly K/ 23- Greenberg B/ 24- Metzel N/	1	01:01	2	10:00	01:01	0-2	-2	1	0	1	0	0.0000
11- Brown A/ 12- Nihill H/ 22- Hendrixson M/ 24- Metzel N/ 30- Leonard M/	2	10:00	2	08:04	01:56	0-0	0	2	0	2	0	0.0000
1- Washington K/ 11- Brown A/ 12- Nihill H/ 23- Greenberg B/ 30- Leonard M/	2	08:04	2	03:31	04:33	4-2	2	5	0	3	1	0.6667
1- Washington K/ 4- Bacon K/ 20- Connolly K/ 23- Greenberg B/ 30- Leonard M/	2	03:31	2	01:23	02:08	2-3	-1	1	1	1	0	0.6667
1- Washington K/ 4- Bacon K/ 20- Connolly K/ 23- Greenberg B/ 24- Metzel N/	2	01:23	2	00:01	01:21	0-0	0	2	0	0	0	0.0000
1- Washington K/ 12- Nihill H/ 20- Connolly K/ 23- Greenberg B/ 24- Metzel N/	2	00:01	3	10:00	00:02	0-0	0	0	0	0	0	0.0000
11- Brown A/ 12- Nihill H/ 23- Greenberg B/ 24- Metzel N/ 30- Leonard M/	3	10:00	3	06:51	03:09	8-0	8	3	1	1	4	1.6000
1- Washington K/ 11- Brown A/ 12- Nihill H/ 23- Greenberg B/ 30- Leonard M/	3	06:51	3	05:24	01:27	0-1	-1	1	2	1	0	0.0000
1- Washington K/ 12- Nihill H/ 20- Connolly K/ 23- Greenberg B/ 30- Leonard M/	3	05:24	3	04:10	01:38	4-0	4	1	1	0	1	1.3333
1- Washington K/ 12- Nihill H/ 20- Connolly K/ 23- Greenberg B/ 24- Metzel N/	3	04:10	3	02:50	00:56	4-2	2	1	0	0	2	1.3333
1- Washington K/ 4- Bacon K/ 12- Nihill H/ 23- Greenberg B/ 24- Metzel N/	3	02:50	3	01:23	01:27	1-2	-1	1	0	0	0	0.7576
4- Bacon K/ 11- Brown A/ 12- Nihill H/ 23- Greenberg B/ 30- Leonard M/	3	01:23	4	10:00	01:23	0-4	-4	1	0	2	0	0.0000
1- Washington K/ 11- Brown A/ 12- Nihill H/ 23- Greenberg B/ 30- Leonard M/	4	10:00	4	09:14	00:46	3-0	3	0	0	0	1	3.0000
1- Washington K/ 11- Brown A/ 23- Greenberg B/ 30- Leonard M/ 50- Ferariu A/	4	09:14	4	07:43	01:31	2-4	-2	0	0	0	0	2.0000
1- Washington K/ 11- Brown A/ 12- Nihill H/ 23- Greenberg B/ 30- Leonard M/	4	07:43	4	05:54	01:49	2-2	0	1	0	1	0	0.6667
1- Washington K/ 11- Brown A/ 12- Nihill H/ 23- Greenberg B/ 24- Metzel N/	4	05:54	4	03:17	02:37	7-3	4	2	1	0	3	1.8041
4- Bacon K/ 11- Brown A/ 12- Nihill H/ 23- Greenberg B/ 24- Metzel N/	4	03:17	4	02:44	00:33	2-0	2	1	0	0	1	2.0000
4- Bacon K/ 12- Nihill H/ 22- Hendrixson M/ 23- Greenberg B/ 24- Metzel N/	4	02:44	4	01:23	01:21	0-2	-2	1	1	2	0	0.0000
2- Saatman H/ 4- Bacon K/ 12- Nihill H/ 15- Borcky B/ 22- Hendrixson M/	4	01:23	4	00:54	00:28	0-0	0	0	0	1	0	0.0000
1- Washington K/ 2- Saatman H/ 4- Bacon K/ 15- Borcky B/ 22- Hendrixson M/	4	00:54	4	00:00	00:55	0-1	-1	1	0	1	0	0.0000



**Drexel at Delaware**

02/16/20 Bob Carpenter Center, Newark  
2019-20 Women's Basketball

**Game Time:** 6:00 PM  
**Game Duration:** 1:45  
**Attendance:** 1,652

**Officials:** Meadow Overstreet, Roy Jackson, Heather Browne

**Delaware**

Lineup	Quarter On	Time On	Quarter Off	Time Off	Time on Court	Score	Score Diff	Reb	Stl	Tov	Ass	PPP
2- Gonzales A/ 20- Dickey J/ 22- DeFreese S/ 30- Shaw K/ 33- Enabosi N/	1	10:00	1	06:43	03:17	2-5	-3	6	0	1	0	0.4000
2- Gonzales A/ 10- Johnson T/ 20- Dickey J/ 22- DeFreese S/ 33- Enabosi N/	1	06:43	1	05:23	01:20	0-0	0	2	0	1	0	0.0000
4- McBride P/ 10- Johnson T/ 20- Dickey J/ 22- DeFreese S/ 33- Enabosi N/	1	05:23	1	04:08	01:15	0-4	-4	1	0	1	0	0.0000
2- Gonzales A/ 20- Dickey J/ 22- DeFreese S/ 30- Shaw K/ 33- Enabosi N/	1	04:08	1	01:52	02:16	2-2	0	3	0	2	0	0.5000
2- Gonzales A/ 10- Johnson T/ 20- Dickey J/ 30- Shaw K/ 33- Enabosi N/	1	01:52	2	08:15	03:37	2-2	0	4	2	0	0	0.5000
2- Gonzales A/ 10- Johnson T/ 22- DeFreese S/ 30- Shaw K/ 33- Enabosi N/	2	08:15	2	07:32	00:44	0-0	0	1	1	0	0	0.0000
2- Gonzales A/ 4- McBride P/ 10- Johnson T/ 22- DeFreese S/ 33- Enabosi N/	2	07:32	2	07:09	00:22	0-0	0	0	0	0	0	0.0000
2- Gonzales A/ 4- McBride P/ 20- Dickey J/ 22- DeFreese S/ 33- Enabosi N/	2	07:09	2	05:09	02:00	0-2	-2	2	1	0	0	0.0000
2- Gonzales A/ 4- McBride P/ 12- Oleary L/ 20- Dickey J/ 22- DeFreese S/	2	05:09	2	03:31	01:38	2-2	0	2	1	0	0	1.0000
4- McBride P/ 12- Oleary L/ 20- Dickey J/ 30- Shaw K/ 33- Enabosi N/	2	03:31	2	01:23	02:08	3-2	1	1	1	1	0	1.0417
2- Gonzales A/ 20- Dickey J/ 22- DeFreese S/ 30- Shaw K/ 33- Enabosi N/	2	01:23	3	07:07	04:16	0-8	-8	2	1	3	0	0.0000
4- McBride P/ 10- Johnson T/ 12- Oleary L/ 20- Dickey J/ 22- DeFreese S/	3	07:07	3	05:44	01:23	0-0	0	2	1	2	0	0.0000
4- McBride P/ 10- Johnson T/ 12- Oleary L/ 20- Dickey J/ 25- Lawrence R/	3	05:44	3	04:34	01:10	1-4	-3	1	0	1	0	0.3472
2- Gonzales A/ 10- Johnson T/ 12- Oleary L/ 20- Dickey J/ 33- Enabosi N/	3	04:34	3	02:02	02:32	4-4	0	2	0	1	0	1.0309
2- Gonzales A/ 10- Johnson T/ 20- Dickey J/ 25- Lawrence R/ 33- Enabosi N/	3	02:02	4	10:00	02:02	4-1	3	1	1	1	0	1.3889
2- Gonzales A/ 10- Johnson T/ 12- Oleary L/ 20- Dickey J/ 33- Enabosi N/	4	10:00	4	09:14	00:46	0-3	-3	0	0	0	0	0.0000
2- Gonzales A/ 12- Oleary L/ 20- Dickey J/ 30- Shaw K/ 33- Enabosi N/	4	09:14	4	07:49	01:25	4-2	2	2	0	0	1	2.0000
2- Gonzales A/ 10- Johnson T/ 12- Oleary L/ 20- Dickey J/ 33- Enabosi N/	4	07:49	4	05:54	01:55	2-2	0	3	1	1	1	0.6667
4- McBride P/ 20- Dickey J/ 22- DeFreese S/ 30- Shaw K/ 33- Enabosi N/	4	05:54	4	03:17	02:37	3-7	-4	1	0	2	1	0.7500
4- McBride P/ 12- Oleary L/ 20- Dickey J/ 22- DeFreese S/ 30- Shaw K/	4	03:17	4	02:20	00:57	2-2	0	0	1	0	0	1.0000
4- McBride P/ 10- Johnson T/ 12- Oleary L/ 20- Dickey J/ 22- DeFreese S/	4	02:20	4	00:00	02:20	1-0	1	2	2	1	0	0.2577



**Drexel at Delaware**

02/16/20 Bob Carpenter Center, Newark  
2019-20 Women's Basketball

**Game Time:** 6:00 PM  
**Game Duration:** 1:45  
**Attendance:** 1,652

**Officials:** Meadow Overstreet, Roy Jackson, Heather Browne

**Drexel**

Lineup	Time	Score	Score Diff	Pts/Min	Reb	Stl	Tov	Ass	PPP
1- Washington K/ 11- Brown A/ 12- Nihill H/ 23- Greenberg B/ 30- Leonard M/	07:49	6-5	1	0.7676	7	2	5	1	0.5000
11- Brown A/ 12- Nihill H/ 23- Greenberg B/ 24- Metzel N/ 30- Leonard M/	06:26	13-2	11	2.0207	7	1	1	6	1.4444
1- Washington K/ 12- Nihill H/ 20- Connolly K/ 23- Greenberg B/ 30- Leonard M/	03:59	8-0	8	2.0084	2	2	0	2	1.1429
1- Washington K/ 11- Brown A/ 12- Nihill H/ 23- Greenberg B/ 24- Metzel N/	02:37	7-3	4	2.6752	2	1	0	3	1.8041
1- Washington K/ 4- Bacon K/ 20- Connolly K/ 23- Greenberg B/ 30- Leonard M/	02:08	2-3	-1	0.9375	1	1	1	0	0.6667
1- Washington K/ 12- Nihill H/ 20- Connolly K/ 23- Greenberg B/ 24- Metzel N/	01:59	4-4	0	2.0168	2	0	1	2	0.6667
11- Brown A/ 12- Nihill H/ 22- Hendrixson M/ 24- Metzel N/ 30- Leonard M/	01:56	0-0	0	0.0000	2	0	2	0	0.0000
1- Washington K/ 11- Brown A/ 23- Greenberg B/ 30- Leonard M/ 50- Ferariu A/	01:31	2-4	-2	1.3187	0	0	0	0	2.0000
1- Washington K/ 4- Bacon K/ 12- Nihill H/ 23- Greenberg B/ 24- Metzel N/	01:27	1-2	-1	0.6897	1	0	0	0	0.7576
4- Bacon K/ 11- Brown A/ 12- Nihill H/ 23- Greenberg B/ 30- Leonard M/	01:23	0-4	-4	0.0000	1	0	2	0	0.0000
1- Washington K/ 4- Bacon K/ 20- Connolly K/ 23- Greenberg B/ 24- Metzel N/	01:21	0-0	0	0.0000	2	0	0	0	0.0000
4- Bacon K/ 12- Nihill H/ 22- Hendrixson M/ 23- Greenberg B/ 24- Metzel N/	01:21	0-2	-2	0.0000	1	1	2	0	0.0000
11- Brown A/ 12- Nihill H/ 20- Connolly K/ 23- Greenberg B/ 30- Leonard M/	01:20	0-0	0	0.0000	2	0	0	0	0.0000
1- Washington K/ 11- Brown A/ 20- Connolly K/ 23- Greenberg B/ 30- Leonard M/	01:10	2-2	0	1.7143	1	0	0	0	1.0000
1- Washington K/ 2- Saatman H/ 4- Bacon K/ 15- Borcky B/ 22- Hendrixson M/	00:55	0-1	-1	0.0000	1	0	1	0	0.0000
1- Washington K/ 11- Brown A/ 20- Connolly K/ 23- Greenberg B/ 24- Metzel N/	00:51	2-0	2	2.3529	1	0	0	0	2.0000
1- Washington K/ 11- Brown A/ 12- Nihill H/ 23- Greenberg B/ 30- Leonard M/	00:46	3-0	3	3.9130	0	0	0	1	3.0000
4- Bacon K/ 11- Brown A/ 12- Nihill H/ 23- Greenberg B/ 24- Metzel N/	00:33	2-0	2	3.6364	1	0	0	1	2.0000
2- Saatman H/ 4- Bacon K/ 12- Nihill H/ 15- Borcky B/ 22- Hendrixson M/	00:28	0-0	0	0.0000	0	0	1	0	0.0000



**Drexel at Delaware**

02/16/20 Bob Carpenter Center, Newark  
2019-20 Women's Basketball

**Game Time:** 6:00 PM  
**Game Duration:** 1:45  
**Attendance:** 1,652

**Officials:** Meadow Overstreet, Roy Jackson, Heather Browne

**Delaware**

Lineup	Time	Score	Score Diff	Pts/Min	Reb	Stl	Tov	Ass	PPP
2- Gonzales A/ 20- Dickey J/ 22- DeFreese S/ 30- Shaw K/ 33- Enabosi N/	09:49	4-15	-11	0.4075	11	1	6	0	0.2688
2- Gonzales A/ 10- Johnson T/ 12- Oleary L/ 20- Dickey J/ 33- Enabosi N/	05:13	6-9	-3	1.1502	5	1	2	1	0.8721
4- McBride P/ 10- Johnson T/ 12- Oleary L/ 20- Dickey J/ 22- DeFreese S/	03:43	1-0	1	0.2691	4	3	3	0	0.1701
2- Gonzales A/ 10- Johnson T/ 20- Dickey J/ 30- Shaw K/ 33- Enabosi N/	03:37	2-2	0	0.5530	4	2	0	0	0.5000
4- McBride P/ 20- Dickey J/ 22- DeFreese S/ 30- Shaw K/ 33- Enabosi N/	02:37	3-7	-4	1.1465	1	0	2	1	0.7500
4- McBride P/ 12- Oleary L/ 20- Dickey J/ 30- Shaw K/ 33- Enabosi N/	02:08	3-2	1	1.4063	1	1	1	0	1.0417
2- Gonzales A/ 10- Johnson T/ 20- Dickey J/ 25- Lawrence R/ 33- Enabosi N/	02:02	4-1	3	1.9672	1	1	1	0	1.3889
2- Gonzales A/ 4- McBride P/ 20- Dickey J/ 22- DeFreese S/ 33- Enabosi N/	02:00	0-2	-2	0.0000	2	1	0	0	0.0000
2- Gonzales A/ 4- McBride P/ 12- Oleary L/ 20- Dickey J/ 22- DeFreese S/	01:38	2-2	0	1.2245	2	1	0	0	1.0000
2- Gonzales A/ 12- Oleary L/ 20- Dickey J/ 30- Shaw K/ 33- Enabosi N/	01:25	4-2	2	2.8235	2	0	0	1	2.0000
2- Gonzales A/ 10- Johnson T/ 20- Dickey J/ 22- DeFreese S/ 33- Enabosi N/	01:20	0-0	0	0.0000	2	0	1	0	0.0000
4- McBride P/ 10- Johnson T/ 20- Dickey J/ 22- DeFreese S/ 33- Enabosi N/	01:15	0-4	-4	0.0000	1	0	1	0	0.0000
4- McBride P/ 10- Johnson T/ 12- Oleary L/ 20- Dickey J/ 25- Lawrence R/	01:10	1-4	-3	0.8571	1	0	1	0	0.3472
4- McBride P/ 12- Oleary L/ 20- Dickey J/ 22- DeFreese S/ 30- Shaw K/	00:57	2-2	0	2.1053	0	1	0	0	1.0000
2- Gonzales A/ 10- Johnson T/ 22- DeFreese S/ 30- Shaw K/ 33- Enabosi N/	00:44	0-0	0	0.0000	1	1	0	0	0.0000
2- Gonzales A/ 4- McBride P/ 10- Johnson T/ 22- DeFreese S/ 33- Enabosi N/	00:22	0-0	0	0.0000	0	0	0	0	0.0000