



**Delaware at Hofstra**

02/09/20 David S. Mack Sports and Exhibition Complex, Hempstead, NY  
2019-20 Women's Basketball

Game Time: 7:00 PM  
Game Duration: 1:53  
Attendance: 1,094

Officials: Kathy Lonergan, Kevin Sparrock, Kelsey Reynolds

**Delaware - 77**

Record: 9-13 (5-6)

NO.	Name	Min	FG			Rebounds			Fouls		TP	AS	TO	ST	Blocks		+/-
			M-A	M-A	M-A	OR	DR	TOT	PF	FD					BS	BA	
22	Samone DeFreese	F 25:42	3-5	3-4	0-0	3	6	9	3	2	9	2	0	0	0	1	15
33	Nicole Enabosi	F 22:40	7-9	0-0	3-4	2	1	3	1	5	17	2	5	2	0	0	16
2	Abby Gonzales	G 27:44	4-8	4-8	2-2	0	1	1	2	1	14	6	0	2	0	0	16
20	Jasmine Dickey	G 35:23	6-13	0-0	1-2	7	4	11	1	3	13	2	4	2	1	0	12
30	Kayla Shaw	G 21:21	3-8	2-6	0-0	0	1	1	0	0	8	0	3	2	0	0	7
12	Lizzie Oleary	11:36	1-3	0-1	1-2	2	1	3	1	1	3	0	2	0	0	0	-2
4	Paris McBride	14:05	0-2	0-0	6-8	0	0	0	2	4	6	2	0	0	0	0	-10
10	Tee Johnson	16:50	0-4	0-1	2-2	0	1	1	2	1	2	1	2	0	0	0	7
25	Rebecca Lawrence	08:40	1-2	0-0	0-0	0	0	0	1	0	2	1	0	0	1	0	5
3	Brynn Wade	09:45	0-0	0-0	1-2	1	1	2	1	1	1	0	2	0	0	0	-3
1	Lolo Davenport	04:11	1-1	0-0	0-0	0	1	1	2	0	2	0	1	0	0	0	-8
5	Agnes Paul	02:03	0-0	0-0	0-0	0	0	0	1	0	0	0	0	0	0	0	-5
Team						0	0	0			0						
<b>Totals</b>			26-55	9-20	16-22	15	17	32	17	18	77	16	19	8	2	1	10

Shooting By Period		
1 <sup>st</sup> FG%	4-13	30.8%
3PT%	2-4	50.0%
FT%	4-8	50%
2 <sup>nd</sup> FG%	7-12	58.3%
3PT%	3-5	60.0%
FT%	4-4	100%
3 <sup>rd</sup> FG%	9-17	52.9%
3PT%	3-5	60.0%
FT%	0-0	0%
4 <sup>th</sup> FG%	6-13	46.2%
3PT%	1-6	16.7%
FT%	8-10	80%
GM FG%	26-55	47.3%
3PT%	9-20	45.0%
FT%	16-22	72.7%

Technical Fouls::NONE

Dead Ball Rebounds: 2, 0

**Hofstra - 67**

Record: 3-19 (0-11)

NO.	Name	Min	FG			Rebounds			Fouls		TP	AS	TO	ST	Blocks		+/-
			M-A	M-A	M-A	OR	DR	TOT	PF	FD					BS	BA	
11	Jaylen Hines	F 20:47	5-7	0-0	1-2	1	4	5	3	1	11	2	1	2	0	0	4
53	Marianne Kalin	F 31:44	3-5	0-0	5-6	1	1	2	3	7	11	4	1	1	0	0	-7
3	Sorelle Ineza	G 32:41	3-7	0-2	0-0	1	1	2	2	1	6	2	3	1	0	0	-6
10	Ana Hernandez Gil	G 29:09	4-17	3-14	3-3	0	3	3	1	1	14	2	2	0	0	1	-17
54	Sandra Karsten	G 34:36	1-2	0-0	2-2	1	2	3	4	1	4	2	6	1	0	0	-9
00	Caria Reynolds	11:06	2-3	0-0	0-0	1	2	3	2	0	4	0	2	0	1	0	-1
4	Shawn Mills	16:37	2-3	0-0	0-2	1	0	1	1	1	4	0	0	1	0	0	-5
2	JaKayla Brown	14:06	2-4	0-0	7-7	2	0	2	0	5	11	1	0	1	0	1	-1
5	Petja Krupenko	02:57	0-0	0-0	0-0	0	0	0	2	0	0	0	1	0	0	0	0
23	Vanerlie Valcourt	06:17	1-2	0-0	0-0	0	2	2	0	0	2	0	3	0	0	0	-8
Team						3	2	5			0						
<b>Totals</b>			23-50	3-16	18-22	11	17	28	18	17	67	13	19	7	1	2	-10

Shooting By Period		
1 <sup>st</sup> FG%	6-9	66.7%
3PT%	0-0	0.0%
FT%	2-2	100%
2 <sup>nd</sup> FG%	5-14	35.7%
3PT%	0-7	0.0%
FT%	4-4	100%
3 <sup>rd</sup> FG%	4-11	36.4%
3PT%	1-3	33.3%
FT%	3-6	50%
4 <sup>th</sup> FG%	8-16	50.0%
3PT%	2-6	33.3%
FT%	9-10	90%
GM FG%	23-50	46.0%
3PT%	3-16	18.8%
FT%	18-22	81.8%

Technical Fouls::NONE

Dead Ball Rebounds: 3, 1

	DEL	HOF
Biggest lead	21 (4 <sup>th</sup> 5:30)	3 (1 <sup>st</sup> 7:57)
Best Scoring Run	13(3 <sup>rd</sup> 7:20)	8(4 <sup>th</sup> 3:16)
Lead Changes	3	
Times Tied	7	
Time with Lead	28:51	05:12

	DEL	HOF
Points from		
Turnovers	20	16
Paint	22	30
Second Chance	16	15
Fast Breaks	0	2
Bench	16	21

	Period by Period Scoring				
	1st	2nd	3rd	4th	TOT
DEL	14	21	21	21	77
HOF	14	14	12	27	67



**Delaware at Hofstra**

02/09/20 David S. Mack Sports and Exhibition Complex, Hempstead, NY  
2019-20 Women's Basketball

**Game Time:** 7:00 PM  
**Game Duration:** 1:53  
**Attendance:** 1,094

**Officials:** Kathy Lonergan, Kevin Sparrock, Kelsey Reynolds

**Period 1**

**Quarter Starters:**

<b>HOF</b>	3 Ineza S	10 Hernandez Gil A	11 Hines J	53 Kalin M	54 Karsten S
<b>DEL</b>	2 Gonzales A	20 Dickey J	22 DeFreese S	30 Shaw K	33 Enabosi N

Game Time	HOF	Score	Diff	DEL
10:00	11 HINES J jumpball lost			33 ENABOSI N jumpball won
09:44				33 ENABOSI N turnover bad pass (1)
09:22	54 KARSTEN S turnover lost ball (1)			2 GONZALES A steal (1)
09:14				2 GONZALES A 3pt FG , jump shot missed
09:10	54 KARSTEN S defensive rebound (1)			
09:02	3 INEZA S 2pt FG in the paint, jump shot missed			
08:58	3 INEZA S offensive rebound (1)			
08:44	11 HINES J 2pt FG in the paint, layup made (2)	<b>2-0</b>	<b>2</b>	
08:24	53 KALIN M foul shooting (1 - 1)			20 DICKEY J foul drawn (1)
08:24		<b>2-1</b>	<b>1</b>	20 DICKEY J free throw 1 - 2 made (1)
08:24				20 DICKEY J free throw 2 - 2 missed
08:23	11 HINES J defensive rebound (1)			
08:11	54 KARSTEN S turnover bad pass (2)			30 SHAW K steal (1)
08:05	3 INEZA S steal (1)			30 SHAW K turnover lost ball (1)
07:57	3 INEZA S 2pt FG outside the paint, jump shot made (2)	<b>4-1</b>	<b>3</b>	
07:57	10 HERNANDEZ GIL A assist (1)			
07:37		<b>4-4</b>	<b>0</b>	2 GONZALES A 3pt FG , jump shot made (3)
07:37				22 DEFREESE S assist (1)
07:15	11 HINES J 2pt FG outside the paint, jump shot missed			
07:11	54 KARSTEN S offensive rebound (2)			
06:57	54 KARSTEN S 2pt FG in the paint, layup made (2)	<b>6-4</b>	<b>2</b>	
06:56				Timeout 30 Sec
06:56				33 ENABOSI N substitution out
06:56				12 OLEARY L substitution in
06:43				20 DICKEY J 2pt FG outside the paint, jump shot missed
06:41				12 OLEARY L offensive rebound (1)
06:42	11 HINES J foul shooting (1 - 2)			12 OLEARY L foul drawn (1)
06:42	11 HINES J substitution out			
06:42	00 REYNOLDS C substitution in			
06:42		<b>6-5</b>	<b>1</b>	12 OLEARY L free throw 1 - 2 made (1)
06:42				12 OLEARY L free throw 2 - 2 missed
06:41	00 REYNOLDS C defensive rebound (1)			
06:17	10 HERNANDEZ GIL A turnover bad pass (1)			20 DICKEY J steal (1)
06:10		<b>6-8</b>	<b>-2</b>	2 GONZALES A 3pt FG , jump shot made (6)
06:10				20 DICKEY J assist (1)
05:51	00 REYNOLDS C turnover travel (1)			
05:27				12 OLEARY L 2pt FG outside the paint, jump shot missed
05:22				20 DICKEY J offensive rebound (1)
05:19				2 GONZALES A 3pt FG , jump shot missed
05:15	10 HERNANDEZ GIL A defensive rebound (1)			
04:57	00 REYNOLDS C 2pt FG in the paint, layup made (2)	<b>8-8</b>	<b>0</b>	
04:57	53 KALIN M assist (1)			
04:40		<b>8-10</b>	<b>-2</b>	20 DICKEY J 2pt FG outside the paint, jump shot made (3)



**Delaware at Hofstra**

02/09/20 David S. Mack Sports and Exhibition Complex, Hempstead, NY  
2019-20 Women's Basketball

**Game Time:** 7:00 PM  
**Game Duration:** 1:53  
**Attendance:** 1,094

**Officials:** Kathy Lonergan, Kevin Sparrock, Kelsey Reynolds

Game Time	HOF	Score	Diff	DEL
04:40				2 GONZALES A assist (1)
04:21	54 KARSTEN S foul drawn (1)			2 GONZALES A foul shooting (1 - 1)
04:21	10 HERNANDEZ GIL A substitution out			
04:21	4 MILLS S substitution in			
04:21				30 SHAW K substitution out
04:21				4 MCBRIDE P substitution in
04:21	54 KARSTEN S free throw 1 - 2 made (3)	<b>9-10</b>	<b>-1</b>	
04:21	54 KARSTEN S free throw 2 - 2 made (4)	<b>10-10</b>	<b>0</b>	
04:21	53 KALIN M substitution out			
04:21	11 HINES J substitution in			
04:04				20 DICKEY J 2pt FG outside the paint, jump shot missed
04:00	11 HINES J defensive rebound (2)			
03:38	3 INEZA S 2pt FG outside the paint, jump shot made (4)	<b>12-10</b>	<b>2</b>	
03:19				22 DEFREESE S 2pt FG in the paint, jump shot blocked
03:19	00 REYNOLDS C block (1)			
03:13				20 DICKEY J offensive rebound (2)
03:12				20 DICKEY J 2pt FG in the paint, jump shot missed
03:09	00 REYNOLDS C defensive rebound (2)			
02:53	3 INEZA S turnover bad pass (1)			
02:53				12 OLEARY L substitution out
02:53				33 ENABOSI N substitution in
02:32	11 HINES J foul shooting (2 - 3)			33 ENABOSI N foul drawn (1)
02:32	00 REYNOLDS C substitution out			
02:32	3 INEZA S substitution out			
02:32	11 HINES J substitution out			
02:32	54 KARSTEN S substitution out			
02:32	2 BROWN J substitution in			
02:32	5 KRUPENKO P substitution in			
02:32	23 VALCOURT V substitution in			
02:32	53 KALIN M substitution in			
02:32				2 GONZALES A substitution out
02:32				10 JOHNSON T substitution in
02:32				33 ENABOSI N free throw 1 - 2 missed
02:32				offensive dead ball rebound (1)
02:32		<b>12-11</b>	<b>1</b>	33 ENABOSI N free throw 2 - 2 made (1)
02:12	5 KRUPENKO P foul offensive (1 - 4)			33 ENABOSI N foul drawn (2)
02:12	5 KRUPENKO P turnover offensive (1)			
01:53				33 ENABOSI N 2pt FG in the paint, jump shot missed
01:50	23 VALCOURT V defensive rebound (1)			
01:29	23 VALCOURT V 2pt FG in the paint, layup made (2)	<b>14-11</b>	<b>3</b>	
01:29	2 BROWN J assist (1)			
01:18		<b>14-13</b>	<b>1</b>	33 ENABOSI N 2pt FG in the paint, layup made (3)
00:53	23 VALCOURT V turnover dribbling violation (1)			
00:28				20 DICKEY J 2pt FG in the paint, jump shot missed
00:24				22 DEFREESE S offensive rebound (1)
00:19	5 KRUPENKO P foul shooting (2 - 5)			4 MCBRIDE P foul drawn (1)
00:19	4 MILLS S substitution out			
00:19	5 KRUPENKO P substitution out			
00:19	3 INEZA S substitution in			



Official Basketball Play by Play - 1st Period

### Delaware at Hofstra

02/09/20 David S. Mack Sports and Exhibition Complex, Hempstead, NY  
2019-20 Women's Basketball

**Game Time:** 7:00 PM  
**Game Duration:** 1:53  
**Attendance:** 1,094

**Officials:** Kathy Lonergan, Kevin Sparrock, Kelsey Reynolds

Game Time	HOF	Score	Diff	DEL
00:19	10 HERNANDEZ GIL A substitution in			
00:19		<b>14-14</b>	<b>0</b>	4 MCBRIDE P free throw 1 - 2 made (1)
00:19				4 MCBRIDE P free throw 2 - 2 missed
00:17	3 INEZA S defensive rebound (2)			
00:05	3 INEZA S foul drawn (1)			10 JOHNSON T foul personal (1 - 2)
00:00	2 BROWN J 2pt FG outside the paint, jump shot missed			
00:00	offensive rebound (11)			
<b>END OF PERIOD</b>				
<b>HOF 14-14 DEL</b>				



**Delaware at Hofstra**

02/09/20 David S. Mack Sports and Exhibition Complex, Hempstead, NY  
2019-20 Women's Basketball

Game Time: 7:00 PM  
Game Duration: 1:53  
Attendance: 1,094

Officials: Kathy Lonergan, Kevin Sparrock, Kelsey Reynolds

**Delaware - 14**

NO.	Name	F	Min	FG			Rebounds			Fouls		TP	AS	TO	ST	Blocks		+/-
				M-A	3P	FT	OR	DR	TOT	PF	FD					BS	BA	
22	Samone DeFreese	F	10:00	0-1	0-0	0-0	1	0	1	0	0	0	1	0	0	0	1	0
33	Nicole Enabosi	F	05:57	1-2	0-0	1-2	0	0	0	0	2	3	0	1	0	0	0	0
2	Abby Gonzales	G	07:28	2-4	2-4	0-0	0	0	0	1	0	6	1	0	1	0	0	-2
20	Jasmine Dickey	G	10:00	1-5	0-0	1-2	2	0	2	0	1	3	1	0	1	0	0	0
30	Kayla Shaw	G	05:39	0-0	0-0	0-0	0	0	0	0	0	0	0	1	1	0	0	2
12	Lizzie Oleary		04:03	0-1	0-0	1-2	1	0	1	0	1	1	0	0	0	0	0	0
4	Paris McBride		04:21	0-0	0-0	1-2	0	0	0	0	1	1	0	0	0	0	0	-2
10	Tee Johnson		02:32	0-0	0-0	0-0	0	0	0	1	0	0	0	0	0	0	0	2
Team							0	0	0		0		0					
<b>Totals</b>				4-13	2-4	4-8	4	0	4	2	5	14	3	2	3	0	1	0

Shooting By Period		
1st FG%	4-13	30.8%
3PT%	2-4	50.0%
FT%	4-8	50%
GM FG%	4-13	30.8%
3PT%	2-4	50.0%
FT%	4-8	50.0%

Dead Ball Rebounds: 1, 0

Technical Fouls::NONE

**Hofstra - 14**

NO.	Name	F	Min	FG			Rebounds			Fouls		TP	AS	TO	ST	Blocks		+/-
				M-A	3P	FT	OR	DR	TOT	PF	FD					BS	BA	
11	Jaylen Hines	F	05:07	1-2	0-0	0-0	0	2	2	2	0	2	0	0	0	0	0	4
53	Marianne Kalin	F	08:11	0-0	0-0	0-0	0	0	0	1	0	0	1	0	0	0	0	-2
3	Sorelle Ineza	G	07:48	2-3	0-0	0-0	1	1	2	0	1	4	0	1	1	0	0	1
10	Ana Hernandez Gil	G	05:59	0-0	0-0	0-0	0	1	1	0	0	0	1	1	0	0	0	-3
54	Sandra Karsten	G	07:28	1-1	0-0	2-2	1	1	2	0	1	4	0	2	0	0	0	2
00	Caria Reynolds		04:10	1-1	0-0	0-0	0	2	2	0	0	2	0	1	0	1	0	0
4	Shawn Mills		04:01	0-0	0-0	0-0	0	0	0	0	0	0	0	0	0	0	0	3
2	JaKayla Brown		02:32	0-1	0-0	0-0	0	0	0	0	0	0	1	0	0	0	0	-2
5	Petja Krupenko		02:12	0-0	0-0	0-0	0	0	0	2	0	0	0	1	0	0	0	-1
23	Vanerlie Valcourt		02:32	1-1	0-0	0-0	0	1	1	0	0	2	0	1	0	0	0	-2
Team							1	0	1		0		0					
<b>Totals</b>				6-9	0-0	2-2	3	8	11	5	2	14	3	7	1	1	0	0

Shooting By Period		
1st FG%	6-9	66.7%
3PT%	0-0	0.0%
FT%	2-2	100%
GM FG%	6-9	66.7%
3PT%	0-0	0.0%
FT%	2-2	100.0%

Dead Ball Rebounds: 0, 0

Technical Fouls::NONE

	DEL	HOF
Biggest lead	2 (1 <sup>st</sup> 6:10)	3 (1 <sup>st</sup> 7:57)
Best Scoring Run	4 (1 <sup>st</sup> 6:10)	4 (1 <sup>st</sup> 3:38)
Lead Changes	2	
Times Tied	4	
Time with Lead	01:32	05:12

Points from	DEL	HOF
Turnovers	5	2
Paint	2	8
Second Chance	2	4
Fast Breaks	0	0
Bench	2	4

	Period by Period Scoring	
	1st	TOT
DEL	14	14
HOF	14	14



**Officials:** Kathy Lonergan, Kevin Sparrock, Kelsey Reynolds

**Period 2**

**Quarter Starters:**

<b>HOF</b>	00 Reynolds C	2 Brown J	3 Ineza S	10 Hernandez Gil A	23 Valcourt V
<b>DEL</b>	2 Gonzales A	10 Johnson T	20 Dickey J	22 DeFreese S	33 Enabosi N

Game Time	HOF	Score	Diff	DEL
10:00	53 KALIN M substitution out			
10:00	00 REYNOLDS C substitution in			
10:00				4 MCBRIDE P substitution out
10:00				2 GONZALES A substitution in
09:48	23 VALCOURT V turnover bad pass (2)			
09:32		<b>14-16</b>	<b>-2</b>	33 ENABOSI N 2pt FG in the paint, layup made (5)
09:14	2 BROWN J foul drawn (1)			22 DEFREESE S foul shooting (1 - 1)
09:14	2 BROWN J free throw 1 - 2 made (1)	<b>15-16</b>	<b>-1</b>	
09:14	2 BROWN J free throw 2 - 2 made (2)	<b>16-16</b>	<b>0</b>	
09:06	2 BROWN J steal (1)			20 DICKEY J turnover lost ball (1)
09:00	23 VALCOURT V turnover bad pass (3)			
08:37				22 DEFREESE S 3pt FG , jump shot missed
08:33	23 VALCOURT V defensive rebound (2)			
08:28	10 HERNANDEZ GIL A 3pt FG , jump shot missed			
08:25				10 JOHNSON T defensive rebound (1)
08:16		<b>16-18</b>	<b>-2</b>	33 ENABOSI N 2pt FG in the paint, layup made (7)
08:16				10 JOHNSON T assist (1)
07:55	3 INEZA S 2pt FG outside the paint, jump shot made (6)	<b>18-18</b>	<b>0</b>	
07:39				10 JOHNSON T 2pt FG in the paint, layup missed
07:38				22 DEFREESE S offensive rebound (2)
07:38	jump ball situation			
07:38	00 REYNOLDS C substitution out			
07:38	23 VALCOURT V substitution out			
07:38	53 KALIN M substitution in			
07:38	54 KARSTEN S substitution in			
07:38				10 JOHNSON T substitution out
07:38				22 DEFREESE S substitution out
07:38				25 LAWRENCE R substitution in
07:38				30 SHAW K substitution in
07:31				30 SHAW K 3pt FG , jump shot missed
07:28	53 KALIN M defensive rebound (1)			
07:10	10 HERNANDEZ GIL A 3pt FG , jump shot missed			
07:06				20 DICKEY J defensive rebound (3)
06:59		<b>18-20</b>	<b>-2</b>	25 LAWRENCE R 2pt FG outside the paint, jump shot made (2)
06:59				33 ENABOSI N assist (1)
06:41	53 KALIN M 2pt FG in the paint, layup made (2)	<b>20-20</b>	<b>0</b>	
06:41	3 INEZA S assist (1)			
06:22		<b>20-23</b>	<b>-3</b>	2 GONZALES A 3pt FG , jump shot made (9)
06:22				25 LAWRENCE R assist (1)
05:51	53 KALIN M foul drawn (1)			33 ENABOSI N foul personal (1 - 2)
05:51	2 BROWN J substitution out			
05:51	4 MILLS S substitution in			
05:51				33 ENABOSI N substitution out



**Delaware at Hofstra**

02/09/20 David S. Mack Sports and Exhibition Complex, Hempstead, NY  
2019-20 Women's Basketball

**Game Time:** 7:00 PM  
**Game Duration:** 1:53  
**Attendance:** 1,094

**Officials:** Kathy Lonergan, Kevin Sparrock, Kelsey Reynolds

Game Time	HOF	Score	Diff	DEL
05:51				12 OLEARY L substitution in
05:44	10 HERNANDEZ GIL A turnover bad pass (2)			30 SHAW K steal (2)
05:37				20 DICKEY J turnover bad pass (2)
05:14	3 INEZA S turnover bad pass (2)			2 GONZALES A steal (2)
05:10	3 INEZA S foul shooting (1 - 1)			2 GONZALES A foul drawn (1)
05:10	3 INEZA S substitution out			
05:10	2 BROWN J substitution in			
05:10				20 DICKEY J substitution out
05:10				22 DEFREESE S substitution in
05:10		<b>20-24</b>	<b>-4</b>	2 GONZALES A free throw 1 - 2 made (10)
05:10		<b>20-25</b>	<b>-5</b>	2 GONZALES A free throw 2 - 2 made (11)
04:52	Timeout media			
04:39	10 HERNANDEZ GIL A 3pt FG , jump shot missed			
04:35				22 DEFREESE S defensive rebound (3)
04:22	53 KALIN M foul drawn (2)			12 OLEARY L foul offensive (1 - 3)
04:22				12 OLEARY L turnover offensive (1)
04:22				12 OLEARY L substitution out
04:22				33 ENABOSI N substitution in
04:10	10 HERNANDEZ GIL A 3pt FG , jump shot missed			
04:04				22 DEFREESE S defensive rebound (4)
03:47				33 ENABOSI N turnover travel (2)
03:47				30 SHAW K substitution out
03:47				10 JOHNSON T substitution in
03:33	10 HERNANDEZ GIL A 3pt FG , jump shot missed			
03:32	2 BROWN J offensive rebound (1)			
03:32	2 BROWN J foul drawn (2)			2 GONZALES A foul personal (2 - 4)
03:24	53 KALIN M 2pt FG in the paint, layup made (4)	<b>22-25</b>	<b>-3</b>	
03:09		<b>22-28</b>	<b>-6</b>	2 GONZALES A 3pt FG , jump shot made (14)
03:09				22 DEFREESE S assist (2)
02:39	10 HERNANDEZ GIL A 3pt FG , jump shot missed			
02:36	2 BROWN J offensive rebound (2)			
02:36	2 BROWN J foul drawn (3)			10 JOHNSON T foul shooting (2 - 5)
02:36				2 GONZALES A substitution out
02:36				25 LAWRENCE R substitution out
02:36				4 MCBRIDE P substitution in
02:36				20 DICKEY J substitution in
02:36	2 BROWN J free throw 1 - 2 made (3)	<b>23-28</b>	<b>-5</b>	
02:36	2 BROWN J free throw 2 - 2 made (4)	<b>24-28</b>	<b>-4</b>	
02:25		<b>24-31</b>	<b>-7</b>	22 DEFREESE S 3pt FG , jump shot made (3)
02:25				4 MCBRIDE P assist (1)
02:06	53 KALIN M 2pt FG outside the paint, jump shot missed			
02:03	4 MILLS S offensive rebound (1)			
02:01	4 MILLS S 2pt FG in the paint, layup made (2)	<b>26-31</b>	<b>-5</b>	
01:42				33 ENABOSI N turnover lost ball (3)
01:42	2 BROWN J substitution out			
01:42	3 INEZA S substitution in			
01:20	54 KARSTEN S turnover bad pass (3)			
01:11	53 KALIN M foul shooting (2 - 2)			33 ENABOSI N foul drawn (3)
01:11	53 KALIN M substitution out			



**Delaware at Hofstra**

02/09/20 David S. Mack Sports and Exhibition Complex, Hempstead, NY  
2019-20 Women's Basketball

**Game Time:** 7:00 PM  
**Game Duration:** 1:53  
**Attendance:** 1,094

**Officials:** Kathy Lonergan, Kevin Sparrock, Kelsey Reynolds

Game Time	HOF	Score	Diff	DEL
01:11	00 REYNOLDS C substitution in			
01:11		<b>26-32</b>	<b>-6</b>	33 ENABOSI N free throw 1 - 2 made (8)
01:11		<b>26-33</b>	<b>-7</b>	33 ENABOSI N free throw 2 - 2 made (9)
00:53	4 MILLS S 2pt FG outside the paint, jump shot made (4)	<b>28-33</b>	<b>-5</b>	
00:53	3 INEZA S assist (2)			
00:44	00 REYNOLDS C foul personal (1 - 3)			33 ENABOSI N foul drawn (4)
00:38				33 ENABOSI N 2pt FG outside the paint, jump shot missed
00:34				20 DICKEY J offensive rebound (4)
00:33		<b>28-35</b>	<b>-7</b>	33 ENABOSI N 2pt FG in the paint, layup made (11)
00:33				20 DICKEY J assist (2)
00:21	10 HERNANDEZ GIL A 3pt FG , jump shot missed			
00:18	00 REYNOLDS C offensive rebound (3)			
00:18	jump ball situation			
00:09	00 REYNOLDS C 2pt FG in the paint, jump shot missed			
00:06				22 DEFREESE S defensive rebound (5)
00:00				4 MCBRIDE P 2pt FG outside the paint, jump shot missed
00:00	defensive rebound (18)			
<b>END OF PERIOD</b>				
<b>HOF 28-35 DEL</b>				



**Delaware at Hofstra**

02/09/20 David S. Mack Sports and Exhibition Complex, Hempstead, NY  
2019-20 Women's Basketball

**Game Time:** 7:00 PM  
**Game Duration:** 1:53  
**Attendance:** 1,094

**Officials:** Kathy Lonergan, Kevin Sparrock, Kelsey Reynolds

**Delaware - 21**

NO.	Name	F	Min	FG			Rebounds			Fouls		TP	AS	TO	ST	Blocks		+/-
				M-A	3P	FT	OR	DR	TOT	PF	FD					BS	BA	
22	Samone DeFreese	F	07:32	1-2	1-2	0-0	1	3	4	1	0	3	1	0	0	0	0	4
33	Nicole Enabosi	F	08:31	3-4	0-0	2-2	0	0	0	1	2	8	1	2	0	0	0	5
2	Abby Gonzales	G	07:24	2-2	2-2	2-2	0	0	0	1	1	8	0	0	1	0	0	6
20	Jasmine Dickey	G	07:26	0-0	0-0	0-0	1	1	2	0	0	0	1	2	0	0	0	4
30	Kayla Shaw	G	03:51	0-1	0-1	0-0	0	0	0	0	0	0	0	0	1	0	0	5
25	Rebecca Lawrence		05:02	1-1	0-0	0-0	0	0	0	0	0	2	1	0	0	0	0	6
12	Lizzie Oleary		01:29	0-0	0-0	0-0	0	0	0	1	0	0	0	1	0	0	0	2
10	Tee Johnson		06:09	0-1	0-0	0-0	0	1	1	1	0	0	1	0	0	0	0	2
4	Paris McBride		02:36	0-1	0-0	0-0	0	0	0	0	0	0	1	0	0	0	0	1
Team							0	0	0		0		0					
<b>Totals</b>				7-12	3-5	4-4	2	5	7	5	3	21	6	5	2	0	0	7

Shooting By Period		
2nd FG%	7-12	58.3%
3PT%	3-5	60.0%
FT%	4-4	100%
GM FG%	7-12	58.3%
3PT%	3-5	60.0%
FT%	4-4	100.0%

Dead Ball Rebounds: 0, 0

Technical Fouls::NONE

**Hofstra - 14**

NO.	Name	F	Min	FG			Rebounds			Fouls		TP	AS	TO	ST	Blocks		+/-
				M-A	3P	FT	OR	DR	TOT	PF	FD					BS	BA	
11	Jaylen Hines	F	00:00															
53	Marianne Kalin	F	06:27	2-3	0-0	0-0	0	1	1	1	2	4	0	0	0	0	0	-5
3	Sorelle Ineza	G	06:32	1-1	0-0	0-0	0	0	0	1	0	2	2	1	0	0	0	-5
10	Ana Hernandez Gil	G	10:00	0-7	0-7	0-0	0	0	0	0	0	0	0	1	0	0	0	-7
54	Sandra Karsten	G	07:38	0-0	0-0	0-0	0	0	0	0	0	0	0	1	0	0	0	-7
23	Vanerlie Valcourt		02:22	0-0	0-0	0-0	0	1	1	0	0	0	0	2	0	0	0	0
00	Caria Reynolds		03:33	0-1	0-0	0-0	1	0	1	1	0	0	0	0	0	0	0	-2
4	Shawn Mills		05:51	2-2	0-0	0-0	1	0	1	0	0	4	0	0	0	0	0	-4
2	JaKayla Brown		07:37	0-0	0-0	4-4	2	0	2	0	3	4	0	0	1	0	0	-5
Team							0	1	1		0		0					
<b>Totals</b>				5-14	0-7	4-4	4	3	7	3	5	14	2	5	1	0	0	-7

Shooting By Period		
2nd FG%	5-14	35.7%
3PT%	0-7	0.0%
FT%	4-4	100%
GM FG%	5-14	35.7%
3PT%	0-7	0.0%
FT%	4-4	100.0%

Dead Ball Rebounds: 0, 0

Technical Fouls::NONE

	DEL	HOF
<b>Biggest lead</b>	7 (2 <sup>nd</sup> 2:25)	0 (1 <sup>st</sup> 10:00)
<b>Best Scoring Run</b>	5 (2 <sup>nd</sup> 5:10)	2 (2 <sup>nd</sup> 9:14)
<b>Lead Changes</b>	1	
<b>Times Tied</b>	3	
<b>Time with Lead</b>	07:19	00:00

Points from	DEL	HOF
<b>Turnovers</b>	6	2
<b>Paint</b>	6	6
<b>Second Chance</b>	2	6
<b>Fast Breaks</b>	0	0
<b>Bench</b>	2	8

	Period by Period Scoring	
	2nd	TOT
<b>DEL</b>	21	21
<b>HOF</b>	14	14



**Delaware at Hofstra**

02/09/20 David S. Mack Sports and Exhibition Complex, Hempstead, NY  
2019-20 Women's Basketball

Game Time: 7:00 PM  
Game Duration: 1:53  
Attendance: 1,094

Officials: Kathy Lonergan, Kevin Sparrock, Kelsey Reynolds

**Delaware - 35**

NO.	Name	Min	FG			Rebounds			Fouls		TP	AS	TO	ST	Blocks		+/-
			M-A	M-A	M-A	OR	DR	TOT	PF	FD					BS	BA	
22	Samone DeFreese	F 17:32	1-3	1-2	0-0	2	3	5	1	0	3	2	0	0	0	1	4
33	Nicole Enabosi	F 14:28	4-6	0-0	3-4	0	0	0	1	4	11	1	3	0	0	0	5
2	Abby Gonzales	G 14:52	4-6	4-6	2-2	0	0	0	2	1	14	1	0	2	0	0	4
20	Jasmine Dickey	G 17:26	1-5	0-0	1-2	3	1	4	0	1	3	2	2	1	0	0	4
30	Kayla Shaw	G 09:30	0-1	0-1	0-0	0	0	0	0	0	0	0	1	2	0	0	7
12	Lizzie Oleary	05:32	0-1	0-0	1-2	1	0	1	1	1	1	0	1	0	0	0	2
4	Paris McBride	06:57	0-1	0-0	1-2	0	0	0	0	1	1	1	0	0	0	0	-1
10	Tee Johnson	08:41	0-1	0-0	0-0	0	1	1	2	0	0	1	0	0	0	0	4
25	Rebecca Lawrence	05:02	1-1	0-0	0-0	0	0	0	0	0	2	1	0	0	0	0	6
Team						0	0	0			0		0				
<b>Totals</b>			11-25	5-9	8-12	6	5	11	7	8	35	9	7	5	0	1	7

Shooting By Period		
1st FG%	4-13	30.8%
3PT%	2-4	50.0%
FT%	4-8	50%
2nd FG%	7-12	58.3%
3PT%	3-5	60.0%
FT%	4-4	100%
GM FG%	11-25	44.0%
3PT%	5-9	55.6%
FT%	8-12	66.7%

Dead Ball Rebounds: 1, 0

Technical Fouls::NONE

**Hofstra - 28**

NO.	Name	Min	FG			Rebounds			Fouls		TP	AS	TO	ST	Blocks		+/-
			M-A	M-A	M-A	OR	DR	TOT	PF	FD					BS	BA	
11	Jaylen Hines	F 05:07	1-2	0-0	0-0	0	2	2	2	0	2	0	0	0	0	0	4
53	Marianne Kalin	F 14:38	2-3	0-0	0-0	0	1	1	2	2	4	1	0	0	0	0	-7
3	Sorelle Ineza	G 14:20	3-4	0-0	0-0	1	1	2	1	1	6	2	2	1	0	0	-4
10	Ana Hernandez Gil	G 15:59	0-7	0-7	0-0	0	1	1	0	0	0	1	2	0	0	0	-10
54	Sandra Karsten	G 15:06	1-1	0-0	2-2	1	1	2	0	1	4	0	3	0	0	0	-5
00	Caria Reynolds	07:43	1-2	0-0	0-0	1	2	3	1	0	2	0	1	0	1	0	-2
4	Shawn Mills	09:52	2-2	0-0	0-0	1	0	1	0	0	4	0	0	0	0	0	-1
2	JaKayla Brown	10:09	0-1	0-0	4-4	2	0	2	0	3	4	1	0	1	0	0	-7
5	Petja Krupenko	02:12	0-0	0-0	0-0	0	0	0	2	0	0	0	1	0	0	0	-1
23	Vanerlie Valcourt	04:54	1-1	0-0	0-0	0	2	2	0	0	2	0	3	0	0	0	-2
Team						1	1	2			0		0				
<b>Totals</b>			11-23	0-7	6-6	7	11	18	8	7	28	5	12	2	1	0	-7

Shooting By Period		
1st FG%	6-9	66.7%
3PT%	0-0	0.0%
FT%	2-2	100%
2nd FG%	5-14	35.7%
3PT%	0-7	0.0%
FT%	4-4	100%
GM FG%	11-23	47.8%
3PT%	0-7	0.0%
FT%	6-6	100.0%

Dead Ball Rebounds: 0, 0

Technical Fouls::NONE

	DEL	HOF
Biggest lead	7 (2 <sup>nd</sup> 2:25)	3 (1 <sup>st</sup> 7:57)
Best Scoring Run	5(2 <sup>nd</sup> 9:32)	4(1 <sup>st</sup> 3:38)
Lead Changes	3	
Times Tied	7	
Time with Lead	08:51	05:12

Points from	DEL	HOF
Turnovers	11	4
Paint	8	14
Second Chance	4	10
Fast Breaks	0	0
Bench	4	12

	Period by Period Scoring		
	1st	2nd	TOT
DEL	14	21	35
HOF	14	14	28



**Delaware at Hofstra**

02/09/20 David S. Mack Sports and Exhibition Complex, Hempstead, NY  
2019-20 Women's Basketball

**Game Time:** 7:00 PM  
**Game Duration:** 1:53  
**Attendance:** 1,094

**Officials:** Kathy Lonergan, Kevin Sparrock, Kelsey Reynolds

**Period 3**

**Quarter Starters:**

<b>HOF</b>	3 Ineza S	10 Hernandez Gil A	11 Hines J	53 Kalin M	54 Karsten S
<b>DEL</b>	2 Gonzales A	20 Dickey J	22 DeFreese S	30 Shaw K	33 Enabosi N

Game Time	HOF	Score	Diff	DEL
10:00	00 REYNOLDS C substitution out			
10:00	4 MILLS S substitution out			
10:00	11 HINES J substitution in			
10:00	53 KALIN M substitution in			
10:00				4 MCBRIDE P substitution out
10:00				10 JOHNSON T substitution out
10:00				2 GONZALES A substitution in
10:00				30 SHAW K substitution in
09:50	53 KALIN M steal (1)			30 SHAW K turnover bad pass (2)
09:32	53 KALIN M turnover bad pass (1)			20 DICKEY J steal (2)
09:22		<b>28-38</b>	<b>-10</b>	30 SHAW K 3pt FG , jump shot made (3)
09:22				2 GONZALES A assist (2)
09:03	10 HERNANDEZ GIL A 3pt FG , jump shot missed			
09:02				22 DEFREESE S defensive rebound (6)
09:02	11 HINES J foul personal (3 - 1)			22 DEFREESE S foul drawn (1)
09:02	10 HERNANDEZ GIL A substitution out			
09:02	11 HINES J substitution out			
09:02	4 MILLS S substitution in			
09:02	23 VALCOURT V substitution in			
08:45		<b>28-41</b>	<b>-13</b>	30 SHAW K 3pt FG , jump shot made (6)
08:45				2 GONZALES A assist (3)
08:36	Timeout 30 Sec			
08:24	23 VALCOURT V 2pt FG in the paint, jump shot missed			
08:24	53 KALIN M offensive rebound (2)			
08:24	53 KALIN M foul drawn (3)			22 DEFREESE S foul personal (2 - 1)
08:10	54 KARSTEN S 2pt FG in the paint, layup missed			
08:06				33 ENABOSI N defensive rebound (1)
08:02		<b>28-44</b>	<b>-16</b>	22 DEFREESE S 3pt FG , jump shot made (6)
08:02				2 GONZALES A assist (4)
07:39	4 MILLS S foul drawn (1)			22 DEFREESE S foul shooting (3 - 2)
07:39	23 VALCOURT V substitution out			
07:39	10 HERNANDEZ GIL A substitution in			
07:39				22 DEFREESE S substitution out
07:39				12 OLEARY L substitution in
07:39	4 MILLS S free throw 1 - 2 missed			
07:39	offensive dead ball rebound (1)			
07:39	4 MILLS S free throw 2 - 2 missed			
07:38				12 OLEARY L defensive rebound (2)
07:20		<b>28-46</b>	<b>-18</b>	33 ENABOSI N 2pt FG in the paint, jump shot made (13)
06:58	10 HERNANDEZ GIL A 3pt FG , jump shot made (3)	<b>31-46</b>	<b>-15</b>	
06:58	53 KALIN M assist (2)			
06:45		<b>31-48</b>	<b>-17</b>	12 OLEARY L 2pt FG in the paint, made (3)
06:34	10 HERNANDEZ GIL A 3pt FG , jump shot missed			



**Delaware at Hofstra**

02/09/20 David S. Mack Sports and Exhibition Complex, Hempstead, NY  
2019-20 Women's Basketball

**Game Time:** 7:00 PM  
**Game Duration:** 1:53  
**Attendance:** 1,094

**Officials:** Kathy Lonergan, Kevin Sparrock, Kelsey Reynolds

Game Time	HOF	Score	Diff	DEL
06:29				30 SHAW K defensive rebound (1)
06:19				33 ENABOSI N turnover travel (4)
06:19	4 MILLS S substitution out			
06:19	00 REYNOLDS C substitution in			
05:56	00 REYNOLDS C 2pt FG in the paint, layup made (4)	<b>33-48</b>	<b>-15</b>	
05:56	10 HERNANDEZ GIL A assist (2)			
05:39				30 SHAW K 2pt FG in the paint, jump shot missed
05:36	10 HERNANDEZ GIL A defensive rebound (2)			
05:25	10 HERNANDEZ GIL A 2pt FG in the paint, made (5)	<b>35-48</b>	<b>-13</b>	
05:09				12 OLEARY L 3pt FG , jump shot missed
05:05	10 HERNANDEZ GIL A defensive rebound (3)			
05:04	jump ball situation			
05:04	53 KALIN M substitution out			
05:04	11 HINES J substitution in			
04:51	00 REYNOLDS C foul offensive (2 - 2)			33 ENABOSI N foul drawn (5)
04:51	00 REYNOLDS C turnover offensive (2)			
04:51	Timeout media			
04:25		<b>35-50</b>	<b>-15</b>	20 DICKEY J 2pt FG outside the paint, jump shot made (5)
04:19	54 KARSTEN S turnover bad pass (4)			33 ENABOSI N steal (1)
04:06	11 HINES J steal (1)			33 ENABOSI N turnover bad pass (5)
03:52	3 INEZA S turnover bad pass (3)			33 ENABOSI N steal (2)
03:45		<b>35-52</b>	<b>-17</b>	20 DICKEY J 2pt FG outside the paint, jump shot made (7)
03:45				33 ENABOSI N assist (2)
03:38	Timeout 30 Sec			
03:38				12 OLEARY L substitution out
03:38				30 SHAW K substitution out
03:38				10 JOHNSON T substitution in
03:38				25 LAWRENCE R substitution in
03:27	11 HINES J 2pt FG in the paint, jump shot missed			
03:24				20 DICKEY J defensive rebound (5)
03:17				10 JOHNSON T 2pt FG outside the paint, jump shot missed
03:17				20 DICKEY J offensive rebound (6)
03:17				20 DICKEY J turnover travel (3)
03:11	3 INEZA S substitution out			
03:11	5 KRUPENKO P substitution in			
02:56	11 HINES J foul drawn (1)			25 LAWRENCE R foul shooting (1 - 3)
02:56	54 KARSTEN S substitution out			
02:56	2 BROWN J substitution in			
02:56				2 GONZALES A substitution out
02:56				4 MCBRIDE P substitution in
02:56	11 HINES J free throw 1 - 2 missed			
02:56	offensive dead ball rebound (2)			
02:56	11 HINES J free throw 2 - 2 made (3)	<b>36-52</b>	<b>-16</b>	
02:56	00 REYNOLDS C substitution out			
02:56	53 KALIN M substitution in			
02:46				20 DICKEY J 2pt FG outside the paint, jump shot missed
02:43				33 ENABOSI N offensive rebound (2)
02:42		<b>36-54</b>	<b>-18</b>	33 ENABOSI N 2pt FG in the paint, layup made (15)
02:35	10 HERNANDEZ GIL A substitution out			



**Delaware at Hofstra**

02/09/20 David S. Mack Sports and Exhibition Complex, Hempstead, NY  
2019-20 Women's Basketball

**Game Time:** 7:00 PM  
**Game Duration:** 1:53  
**Attendance:** 1,094

**Officials:** Kathy Lonergan, Kevin Sparrock, Kelsey Reynolds

Game Time	HOF	Score	Diff	DEL
02:35	4 MILLS S substitution in			
02:26	2 BROWN J foul drawn (4)			20 DICKEY J foul shooting (1 - 4)
02:26	2 BROWN J free throw 1 - 2 made (5)	<b>37-54</b>	<b>-17</b>	
02:26	2 BROWN J free throw 2 - 2 made (6)	<b>38-54</b>	<b>-16</b>	
02:26	5 KRUPENKO P substitution out			
02:26	54 KARSTEN S substitution in			
02:11	54 KARSTEN S steal (1)			10 JOHNSON T turnover bad pass (1)
02:11	54 KARSTEN S turnover (5)			
02:07				25 LAWRENCE R 2pt FG outside the paint, jump shot missed
02:04				33 ENABOSI N offensive rebound (3)
02:03		<b>38-56</b>	<b>-18</b>	33 ENABOSI N 2pt FG in the paint, layup made (17)
01:51	2 BROWN J 2pt FG in the paint, jump shot blocked			
01:51				25 LAWRENCE R block (1)
01:51	offensive rebound (22)			
01:48				33 ENABOSI N substitution out
01:48				3 WADE B substitution in
01:32	54 KARSTEN S turnover lost ball (6)			
01:32	2 BROWN J substitution out			
01:32	3 INEZA S substitution in			
01:23	4 MILLS S steal (1)			20 DICKEY J turnover bad pass (4)
01:18	4 MILLS S 2pt FG in the paint, layup missed			
01:13				20 DICKEY J defensive rebound (7)
01:11				4 MCBRIDE P 2pt FG in the paint, jump shot missed
01:07	11 HINES J defensive rebound (3)			
00:54	11 HINES J 2pt FG in the paint, layup made (5)	<b>40-56</b>	<b>-16</b>	
00:25				20 DICKEY J 2pt FG outside the paint, jump shot missed
00:21	11 HINES J defensive rebound (4)			
00:21	11 HINES J turnover bad pass (1)			
00:00				10 JOHNSON T 3pt FG , jump shot missed
00:00	defensive dead ball rebound (3)			
<b>END OF PERIOD</b>				
<b>HOF 40-56 DEL</b>				



**Delaware at Hofstra**

02/09/20 David S. Mack Sports and Exhibition Complex, Hempstead, NY  
2019-20 Women's Basketball

Game Time: 7:00 PM  
Game Duration: 1:53  
Attendance: 1,094

Officials: Kathy Lonergan, Kevin Sparrock, Kelsey Reynolds

**Delaware - 21**

NO.	Name	F	Min	FG			Rebounds			Fouls		TP	AS	TO	ST	Blocks		+/-
				M-A	3P	FT	OR	DR	TOT	PF	FD					BS	BA	
22	Samone DeFreese	F	02:21	1-1	1-1	0-0	0	1	1	2	1	3	0	0	0	0	0	9
33	Nicole Enabosi	F	08:12	3-3	0-0	0-0	2	1	3	0	1	6	1	2	2	0	0	11
2	Abby Gonzales	G	07:04	0-0	0-0	0-0	0	0	0	0	0	0	3	0	0	0	0	10
20	Jasmine Dickey	G	10:00	2-4	0-0	0-0	1	2	3	1	0	4	0	2	1	0	0	9
30	Kayla Shaw	G	06:22	2-3	2-2	0-0	0	1	1	0	0	6	0	1	0	0	0	10
12	Lizzie Oleary		04:01	1-2	0-1	0-0	0	1	1	0	0	2	0	0	0	0	0	1
10	Tee Johnson		03:38	0-2	0-1	0-0	0	0	0	0	0	0	0	1	0	0	0	-1
25	Rebecca Lawrence		03:38	0-1	0-0	0-0	0	0	0	1	0	0	0	0	0	1	0	-1
4	Paris McBride		02:56	0-1	0-0	0-0	0	0	0	0	0	0	0	0	0	0	0	-1
3	Brynn Wade		01:48	0-0	0-0	0-0	0	0	0	0	0	0	0	0	0	0	0	-2
Team							0	0	0			0						
<b>Totals</b>				9-17	3-5	0-0	3	6	9	4	2	21	4	6	3	1	0	9

Shooting By Period		
3 <sup>rd</sup> FG%	9-17	52.9%
3PT%	3-5	60.0%
FT%	0-0	0%
GM FG%	9-17	52.9%
3PT%	3-5	60.0%
FT%	0-0	0.0%

Dead Ball Rebounds: 0, 0

Technical Fouls::NONE

**Hofstra - 12**

NO.	Name	F	Min	FG			Rebounds			Fouls		TP	AS	TO	ST	Blocks		+/-
				M-A	3P	FT	OR	DR	TOT	PF	FD					BS	BA	
11	Jaylen Hines	F	06:02	1-2	0-0	1-2	0	2	2	1	1	3	0	1	1	0	0	-6
53	Marianne Kalin	F	07:52	0-0	0-0	0-0	1	0	1	0	1	0	1	1	1	0	0	-6
3	Sorelle Ineza	G	08:21	0-0	0-0	0-0	0	0	0	0	0	0	0	1	0	0	0	-8
10	Ana Hernandez Gil	G	06:02	2-4	1-3	0-0	0	2	2	0	0	5	1	0	0	0	0	-5
54	Sandra Karsten	G	09:30	0-1	0-0	0-0	0	0	0	0	0	0	0	3	1	0	0	-10
4	Shawn Mills		05:18	0-1	0-0	0-2	0	0	0	0	1	0	0	0	1	0	0	-5
23	Vanerlie Valcourt		01:23	0-1	0-0	0-0	0	0	0	0	0	0	0	0	0	0	0	-6
00	Caria Reynolds		03:23	1-1	0-0	0-0	0	0	0	1	0	2	0	1	0	0	0	1
5	Petja Krupenko		00:45	0-0	0-0	0-0	0	0	0	0	0	0	0	0	0	0	0	1
2	JaKayla Brown		01:24	0-1	0-0	2-2	0	0	0	0	1	2	0	0	0	0	1	-1
Team							1	0	1			0						
<b>Totals</b>				4-11	1-3	3-6	2	4	6	2	4	12	2	7	4	0	1	-9

Shooting By Period		
3 <sup>rd</sup> FG%	4-11	36.4%
3PT%	1-3	33.3%
FT%	3-6	50%
GM FG%	4-11	36.4%
3PT%	1-3	33.3%
FT%	3-6	50.0%

Dead Ball Rebounds: 2, 1

Technical Fouls::NONE

	DEL	HOF
Biggest lead	18 (3 <sup>rd</sup> 7:20)	0 (1 <sup>st</sup> 10:00)
Best Scoring Run	11(3 <sup>rd</sup> 7:20)	4(3 <sup>rd</sup> 5:25)
Lead Changes	0	
Times Tied	0	
Time with Lead	09:22	00:00

	DEL	HOF
Points from		
Turnovers	9	3
Paint	8	6
Second Chance	4	0
Fast Breaks	0	0
Bench	2	4

	Period by Period Scoring	
	3rd	TOT
DEL	21	21
HOF	12	12



**Delaware at Hofstra**

02/09/20 David S. Mack Sports and Exhibition Complex, Hempstead, NY  
2019-20 Women's Basketball

**Game Time:** 7:00 PM  
**Game Duration:** 1:53  
**Attendance:** 1,094

**Officials:** Kathy Lonergan, Kevin Sparrock, Kelsey Reynolds

**Period 4**

**Quarter Starters:**

<b>HOF</b>	3 Ineza S	10 Hernandez Gil A	11 Hines J	53 Kalin M	54 Karsten S
<b>DEL</b>	2 Gonzales A	3 Wade B	10 Johnson T	20 Dickey J	22 DeFreese S

Game Time	HOF	Score	Diff	DEL
10:00	4 MILLS S substitution out			
10:00	10 HERNANDEZ GIL A substitution in			
10:00				4 MCBRIDE P substitution out
10:00				25 LAWRENCE R substitution out
10:00				2 GONZALES A substitution in
10:00				22 DEFREESE S substitution in
09:52				10 JOHNSON T turnover lost ball (2)
09:38	3 INEZA S 3pt FG , jump shot missed			
09:33				2 GONZALES A defensive rebound (1)
09:14	53 KALIN M foul shooting (3 - 1)			3 WADE B foul drawn (1)
09:14				3 WADE B free throw 1 - 2 missed
09:14				offensive dead ball rebound (2)
09:14		<b>40-57</b>	<b>-17</b>	3 WADE B free throw 2 - 2 made (1)
08:51	10 HERNANDEZ GIL A 3pt FG , jump shot made (8)	<b>43-57</b>	<b>-14</b>	
08:51	11 HINES J assist (1)			
08:22				2 GONZALES A 3pt FG , jump shot missed
08:18				20 DICKEY J offensive rebound (8)
08:16		<b>43-59</b>	<b>-16</b>	20 DICKEY J 2pt FG in the paint, layup made (9)
07:58	53 KALIN M 2pt FG in the paint, layup missed			
07:54				22 DEFREESE S defensive rebound (7)
07:50		<b>43-62</b>	<b>-19</b>	22 DEFREESE S 3pt FG , jump shot made (9)
07:50				2 GONZALES A assist (5)
07:22	11 HINES J 2pt FG in the paint, layup made (7)	<b>45-62</b>	<b>-17</b>	
07:22	53 KALIN M assist (3)			
07:05				20 DICKEY J 2pt FG in the paint, jump shot missed
07:01				22 DEFREESE S offensive rebound (8)
06:57				10 JOHNSON T 2pt FG outside the paint, jump shot missed
06:53				3 WADE B offensive rebound (1)
06:49		<b>45-64</b>	<b>-19</b>	20 DICKEY J 2pt FG in the paint, jump shot made (11)
06:49				2 GONZALES A assist (6)
06:41	Timeout 30 Sec			
06:41	11 HINES J substitution out			
06:41	4 MILLS S substitution in			
06:41				10 JOHNSON T substitution out
06:41				30 SHAW K substitution in
06:33	10 HERNANDEZ GIL A 2pt FG outside the paint, jump shot missed			
06:30				3 WADE B defensive rebound (2)
06:19	54 KARSTEN S foul personal (1 - 2)			20 DICKEY J foul drawn (2)
06:19	53 KALIN M substitution out			
06:19	11 HINES J substitution in			
06:12				3 WADE B turnover travel (1)
06:05	3 INEZA S 2pt FG outside the paint, jump shot missed			



**Delaware at Hofstra**

02/09/20 David S. Mack Sports and Exhibition Complex, Hempstead, NY  
2019-20 Women's Basketball

**Game Time:** 7:00 PM  
**Game Duration:** 1:53  
**Attendance:** 1,094

**Officials:** Kathy Lonergan, Kevin Sparrock, Kelsey Reynolds

Game Time	HOF	Score	Diff	DEL
06:01				22 DEFREESE S defensive rebound (9)
05:35				2 GONZALES A 3pt FG , jump shot missed
05:33				20 DICKEY J offensive rebound (9)
05:33	54 KARSTEN S foul personal (2 - 3)			20 DICKEY J foul drawn (3)
05:33	4 MILLS S substitution out			
05:33	53 KALIN M substitution in			
05:30		<b>45-66</b>	<b>-21</b>	30 SHAW K 2pt FG outside the paint, jump shot made (8)
05:17	53 KALIN M foul drawn (4)			3 WADE B foul personal (1 - 1)
05:16	10 HERNANDEZ GIL A 3pt FG , jump shot made (11)	<b>48-66</b>	<b>-18</b>	
05:16	54 KARSTEN S assist (1)			
05:00	54 KARSTEN S foul personal (3 - 4)			22 DEFREESE S foul drawn (2)
04:51				30 SHAW K 3pt FG , jump shot missed
04:48	defensive rebound (25)			
04:30	3 INEZA S 3pt FG , jump shot missed			
04:27				20 DICKEY J defensive rebound (10)
04:12				3 WADE B turnover bad pass (2)
04:12				2 GONZALES A substitution out
04:12				4 MCBRIDE P substitution in
04:11				22 DEFREESE S substitution out
04:11				1 DAVENPORT L substitution in
03:57	10 HERNANDEZ GIL A 2pt FG outside the paint, jump shot blocked			
03:57				20 DICKEY J block (1)
03:57	offensive rebound (26)			
03:57	10 HERNANDEZ GIL A substitution out			
03:57	2 BROWN J substitution in			
03:44	2 BROWN J 2pt FG outside the paint, jump shot made (8)	<b>50-66</b>	<b>-16</b>	
03:44	2 BROWN J foul drawn (5)			1 DAVENPORT L foul shooting (1 - 2)
03:44	2 BROWN J free throw 1 - 1 made (9)	<b>51-66</b>	<b>-15</b>	
03:22	11 HINES J steal (2)			1 DAVENPORT L turnover bad pass (1)
03:16	2 BROWN J 2pt FG fast break in the paint, layup made (11)	<b>53-66</b>	<b>-13</b>	
03:16	11 HINES J assist (2)			
03:08				Timeout 30 Sec
03:00				30 SHAW K 3pt FG , jump shot missed
02:57				20 DICKEY J offensive rebound (11)
02:56		<b>53-68</b>	<b>-15</b>	20 DICKEY J 2pt FG in the paint, layup made (13)
02:42	53 KALIN M 2pt FG in the paint, made (6)	<b>55-68</b>	<b>-13</b>	
02:42	54 KARSTEN S assist (2)			
02:24		<b>55-70</b>	<b>-15</b>	1 DAVENPORT L 2pt FG outside the paint, jump shot made (2)
02:24				4 MCBRIDE P assist (2)
02:03	53 KALIN M foul drawn (5)			4 MCBRIDE P foul shooting (1 - 3)
02:03				3 WADE B substitution out
02:03				20 DICKEY J substitution out
02:03				5 PAUL A substitution in
02:03				12 OLEARY L substitution in
02:03	53 KALIN M free throw 1 - 2 made (7)	<b>56-70</b>	<b>-14</b>	
02:03	53 KALIN M free throw 2 - 2 made (8)	<b>57-70</b>	<b>-13</b>	
01:51				30 SHAW K 3pt FG , jump shot missed
01:46	54 KARSTEN S defensive rebound (3)			



**Delaware at Hofstra**

02/09/20 David S. Mack Sports and Exhibition Complex, Hempstead, NY  
2019-20 Women's Basketball

**Game Time:** 7:00 PM  
**Game Duration:** 1:53  
**Attendance:** 1,094

**Officials:** Kathy Lonergan, Kevin Sparrock, Kelsey Reynolds

Game Time	HOF	Score	Diff	DEL
01:32	11 HINES J 2pt FG in the paint, layup made (9)	<b>59-70</b>	<b>-11</b>	
01:32	53 KALIN M assist (4)			
01:25				30 SHAW K turnover travel (3)
01:24	2 BROWN J substitution out			
01:24	4 MILLS S substitution in			
01:14	53 KALIN M foul drawn (6)			5 PAUL A foul shooting (1 - 4)
01:14	53 KALIN M free throw 1 - 2 made (9)	<b>60-70</b>	<b>-10</b>	
01:14	53 KALIN M free throw 2 - 2 made (10)	<b>61-70</b>	<b>-9</b>	
01:12	4 MILLS S foul personal (1 - 5)			4 MCBRIDE P foul drawn (2)
01:12				30 SHAW K substitution out
01:12				10 JOHNSON T substitution in
01:12		<b>61-71</b>	<b>-10</b>	4 MCBRIDE P free throw 1 - 2 made (2)
01:10				4 MCBRIDE P free throw 2 - 2 missed
01:08				12 OLEARY L offensive rebound (3)
01:08				12 OLEARY L turnover lost ball (2)
01:08	4 MILLS S substitution out			
01:08	10 HERNANDEZ GIL A substitution in			
00:57	10 HERNANDEZ GIL A 3pt FG , jump shot missed			
00:54	11 HINES J offensive rebound (5)			
00:55	11 HINES J 2pt FG in the paint, layup made (11)	<b>63-71</b>	<b>-8</b>	
00:54	10 HERNANDEZ GIL A foul personal (1 - 6)			4 MCBRIDE P foul drawn (3)
00:54		<b>63-72</b>	<b>-9</b>	4 MCBRIDE P free throw 1 - 2 made (3)
00:54		<b>63-73</b>	<b>-10</b>	4 MCBRIDE P free throw 2 - 2 made (4)
00:39	53 KALIN M foul drawn (7)			1 DAVENPORT L foul personal (2 - 5)
00:39	53 KALIN M free throw 1 - 2 missed			
00:39	offensive dead ball rebound (4)			
00:39	53 KALIN M free throw 2 - 2 made (11)	<b>64-73</b>	<b>-9</b>	
00:39	10 HERNANDEZ GIL A substitution out			
00:39	4 MILLS S substitution in			
00:38	3 INEZA S foul personal (2 - 7)			10 JOHNSON T foul drawn (1)
00:38	4 MILLS S substitution out			
00:38	10 HERNANDEZ GIL A substitution in			
00:38		<b>64-74</b>	<b>-10</b>	10 JOHNSON T free throw 1 - 2 made (1)
00:38		<b>64-75</b>	<b>-11</b>	10 JOHNSON T free throw 2 - 2 made (2)
00:30	10 HERNANDEZ GIL A foul drawn (1)			4 MCBRIDE P foul shooting (2 - 6)
00:30	10 HERNANDEZ GIL A free throw 1 - 3 made (12)	<b>65-75</b>	<b>-10</b>	
00:30	10 HERNANDEZ GIL A free throw 2 - 3 made (13)	<b>66-75</b>	<b>-9</b>	
00:30	10 HERNANDEZ GIL A free throw 3 - 3 made (14)	<b>67-75</b>	<b>-8</b>	
00:30	10 HERNANDEZ GIL A substitution out			
00:30	4 MILLS S substitution in			
00:30				Timeout 30 Sec
00:29	54 KARSTEN S foul personal (4 - 8)			4 MCBRIDE P foul drawn (4)
00:29	4 MILLS S substitution out			
00:29	10 HERNANDEZ GIL A substitution in			
00:29		<b>67-76</b>	<b>-9</b>	4 MCBRIDE P free throw 1 - 2 made (5)
00:29		<b>67-77</b>	<b>-10</b>	4 MCBRIDE P free throw 2 - 2 made (6)
00:15	10 HERNANDEZ GIL A 3pt FG , jump shot missed			
00:13				1 DAVENPORT L defensive rebound (1)
<b>END OF GAME</b>				



Official Basketball Play by Play - 4th Period

### Delaware at Hofstra

02/09/20 David S. Mack Sports and Exhibition Complex, Hempstead, NY  
2019-20 Women's Basketball

**Game Time:** 7:00 PM  
**Game Duration:** 1:53  
**Attendance:** 1,094

**Officials:** Kathy Lonergan, Kevin Sparrock, Kelsey Reynolds

Game Time	HOF	Score	Diff	DEL
HOF 67-77 DEL				



**Delaware at Hofstra**

02/09/20 David S. Mack Sports and Exhibition Complex, Hempstead, NY  
2019-20 Women's Basketball

Game Time: 7:00 PM  
Game Duration: 1:53  
Attendance: 1,094

Officials: Kathy Lonergan, Kevin Sparrock, Kelsey Reynolds

**Delaware - 21**

NO.	Name	Min	FG			Rebounds			Fouls		TP	AS	TO	ST	Blocks		+/-
			M-A	3P	FT	OR	DR	TOT	PF	FD					BS	BA	
22	Samone DeFreese	F 05:49	1-1	1-1	0-0	1	2	3	0	1	3	0	0	0	0	0	2
33	Nicole Enabosi	F 00:00															
2	Abby Gonzales	G 05:48	0-2	0-2	0-0	0	1	1	0	0	0	2	0	0	0	2	
20	Jasmine Dickey	G 07:57	3-4	0-0	0-0	3	1	4	0	2	6	0	0	0	1	-1	
30	Kayla Shaw	G 05:29	1-4	0-3	0-0	0	0	0	0	0	2	0	1	0	0	-10	
3	Brynn Wade	07:57	0-0	0-0	1-2	1	1	2	1	1	1	0	2	0	0	-1	
25	Rebecca Lawrence	00:00															
4	Paris McBride	04:12	0-0	0-0	5-6	0	0	0	2	3	5	1	0	0	0	-8	
1	Lolo Davenport	04:11	1-1	0-0	0-0	0	1	1	2	0	2	0	1	0	0	-8	
5	Agnes Paul	02:03	0-0	0-0	0-0	0	0	0	1	0	0	0	0	0	0	-5	
12	Lizzie Oleary	02:03	0-0	0-0	0-0	1	0	1	0	0	0	0	1	0	0	-5	
10	Tee Johnson	04:31	0-1	0-0	2-2	0	0	0	0	1	2	0	1	0	0	4	
Team						0	0	0			0						
<b>Totals</b>			6-13	1-6	8-10	6	6	12	6	8	21	3	6	0	1	0	-6

Shooting By Period		
4 <sup>th</sup> FG%	6-13	46.2%
3PT%	1-6	16.7%
FT%	8-10	80%
GM FG%	6-13	46.2%
3PT%	1-6	16.7%
FT%	8-10	80.0%

Dead Ball Rebounds: 1, 0

Technical Fouls::NONE

**Hofstra - 27**

NO.	Name	Min	FG			Rebounds			Fouls		TP	AS	TO	ST	Blocks		+/-
			M-A	3P	FT	OR	DR	TOT	PF	FD					BS	BA	
11	Jaylen Hines	F 09:38	3-3	0-0	0-0	1	0	1	0	0	6	2	0	1	0	6	
53	Marianne Kalin	F 09:14	1-2	0-0	5-6	0	0	0	1	4	7	2	0	0	0	6	
3	Sorelle Ineza	G 10:00	0-3	0-2	0-0	0	0	0	1	0	0	0	0	0	0	6	
10	Ana Hernandez Gil	G 07:08	2-6	2-4	3-3	0	0	0	1	1	9	0	0	0	0	-2	
54	Sandra Karsten	G 10:00	0-0	0-0	0-0	0	1	1	4	0	0	2	0	0	0	6	
4	Shawn Mills	01:27	0-0	0-0	0-0	0	0	0	1	0	0	0	0	0	0	1	
2	JaKayla Brown	02:33	2-2	0-0	1-1	0	0	0	0	1	5	0	0	0	0	7	
Team						1	1	2			0						
<b>Totals</b>			8-16	2-6	9-10	2	2	4	8	6	27	6	0	1	0	1	6

Shooting By Period		
4 <sup>th</sup> FG%	8-16	50.0%
3PT%	2-6	33.3%
FT%	9-10	90%
GM FG%	8-16	50.0%
3PT%	2-6	33.3%
FT%	9-10	90.0%

Dead Ball Rebounds: 1, 0

Technical Fouls::NONE

	DEL	HOF
Biggest lead	21 (4 <sup>th</sup> 5:30)	0 (1 <sup>st</sup> 10:00)
Best Scoring Run	5(4 <sup>th</sup> 7:50)	8(4 <sup>th</sup> 3:16)
Lead Changes	0	
Times Tied	0	
Time with Lead	09:38	00:00

Points from	DEL	HOF
Turnovers	0	9
Paint	6	10
Second Chance	8	5
Fast Breaks	0	2
Bench	10	5

	Period by Period Scoring	
	4th	TOT
DEL	21	21
HOF	27	27



**Delaware at Hofstra**

02/09/20 David S. Mack Sports and Exhibition Complex, Hempstead, NY  
2019-20 Women's Basketball

Game Time: 7:00 PM  
Game Duration: 1:53  
Attendance: 1,094

Officials: Kathy Lonergan, Kevin Sparrock, Kelsey Reynolds

**Delaware - 42**

NO.	Name	F	Min	FG	3P	FT	Rebounds			Fouls		TP	AS	TO	ST	Blocks		+/-
				M-A	M-A	M-A	OR	DR	TOT	PF	FD					BS	BA	
22	Samone DeFreese	F	08:10	2-2	2-2	0-0	1	3	4	2	2	6	0	0	0	0	0	11
33	Nicole Enabosi	F	08:12	3-3	0-0	0-0	2	1	3	0	1	6	1	2	2	0	0	11
2	Abby Gonzales	G	12:52	0-2	0-2	0-0	0	1	1	0	0	0	5	0	0	0	0	12
20	Jasmine Dickey	G	17:57	5-8	0-0	0-0	4	3	7	1	2	10	0	2	1	1	0	8
30	Kayla Shaw	G	11:51	3-7	2-5	0-0	0	1	1	0	0	8	0	2	0	0	0	0
12	Lizzie Oleary		06:04	1-2	0-1	0-0	1	1	2	0	0	2	0	1	0	0	0	-4
10	Tee Johnson		08:09	0-3	0-1	2-2	0	0	0	0	1	2	0	2	0	0	0	3
25	Rebecca Lawrence		03:38	0-1	0-0	0-0	0	0	0	1	0	0	0	0	0	1	0	-1
4	Paris McBride		07:08	0-1	0-0	5-6	0	0	0	2	3	5	1	0	0	0	0	-9
3	Brynn Wade		09:45	0-0	0-0	1-2	1	1	2	1	1	1	0	2	0	0	0	-3
1	Lolo Davenport		04:11	1-1	0-0	0-0	0	1	1	2	0	2	0	1	0	0	0	-8
5	Agnes Paul		02:03	0-0	0-0	0-0	0	0	0	1	0	0	0	0	0	0	0	-5
Team							0	0	0			0						
<b>Totals</b>				15-30	4-11	8-10	9	12	21	10	10	42	7	12	3	2	0	3

Shooting By Period		
3 <sup>rd</sup> FG%	9-17	52.9%
3PT%	3-5	60.0%
FT%	0-0	0%
4 <sup>th</sup> FG%	6-13	46.2%
3PT%	1-6	16.7%
FT%	8-10	80%
GM FG%	15-30	50.0%
3PT%	4-11	36.4%
FT%	8-10	80.0%

Dead Ball Rebounds: 1, 0

Technical Fouls::NONE

**Hofstra - 39**

NO.	Name	F	Min	FG	3P	FT	Rebounds			Fouls		TP	AS	TO	ST	Blocks		+/-
				M-A	M-A	M-A	OR	DR	TOT	PF	FD					BS	BA	
11	Jaylen Hines	F	15:40	4-5	0-0	1-2	1	2	3	1	1	9	2	1	2	0	0	0
53	Marianne Kalin	F	17:06	1-2	0-0	5-6	1	0	1	1	5	7	3	1	1	0	0	0
3	Sorelle Ineza	G	18:21	0-3	0-2	0-0	0	0	0	1	0	0	0	1	0	0	0	-2
10	Ana Hernandez Gil	G	13:10	4-10	3-7	3-3	0	2	2	1	1	14	1	0	0	0	1	-7
54	Sandra Karsten	G	19:30	0-1	0-0	0-0	0	1	1	4	0	0	2	3	1	0	0	-4
4	Shawn Mills		06:45	0-1	0-0	0-2	0	0	0	1	1	0	0	0	1	0	0	-4
23	Vanerlie Valcourt		01:23	0-1	0-0	0-0	0	0	0	0	0	0	0	0	0	0	0	-6
00	Caria Reynolds		03:23	1-1	0-0	0-0	0	0	0	1	0	2	0	1	0	0	0	1
5	Petja Krupenko		00:45	0-0	0-0	0-0	0	0	0	0	0	0	0	0	0	0	0	1
2	JaKayla Brown		03:57	2-3	0-0	3-3	0	0	0	0	2	7	0	0	0	0	1	6
Team							2	1	3			0						
<b>Totals</b>				12-27	3-9	12-16	4	6	10	10	10	39	8	7	5	0	2	-3

Shooting By Period		
3 <sup>rd</sup> FG%	4-11	36.4%
3PT%	1-3	33.3%
FT%	3-6	50%
4 <sup>th</sup> FG%	8-16	50.0%
3PT%	2-6	33.3%
FT%	9-10	90%
GM FG%	12-27	44.4%
3PT%	3-9	33.3%
FT%	12-16	75.0%

Dead Ball Rebounds: 3, 1

Technical Fouls::NONE

	DEL	HOF
Biggest lead	21 (4 <sup>th</sup> 5:30)	0 (1 <sup>st</sup> 10:00)
Best Scoring Run	11(3 <sup>rd</sup> 7:20)	8(4 <sup>th</sup> 3:16)
Lead Changes	0	
Times Tied	0	
Time with Lead	19:22	00:00

	DEL	HOF
Points from		
Turnovers	9	12
Paint	14	16
Second Chance	12	5
Fast Breaks	0	2
Bench	12	9

	Period by Period Scoring		
	3rd	4th	TOT
DEL	21	21	42
HOF	12	27	39



**Delaware at Hofstra**

02/09/20 David S. Mack Sports and Exhibition Complex, Hempstead, NY  
2019-20 Women's Basketball

**Game Time:** 7:00 PM  
**Game Duration:** 1:53  
**Attendance:** 1,094

**Officials:** Kathy Lonergan, Kevin Sparrock, Kelsey Reynolds

{ Players => 00, 10, 11, 12, 21, 22, 23, 32, 33, 53, 54, 1, 2, 3, 4, 5; } FG { Players => All; } FG Types => All; Results => All;  
Types => All; Results => All;

**Hofstra**

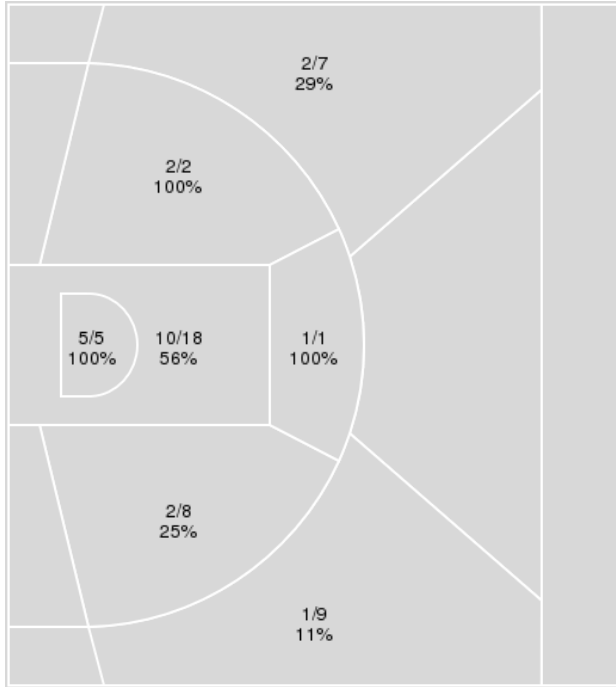

**Delaware**

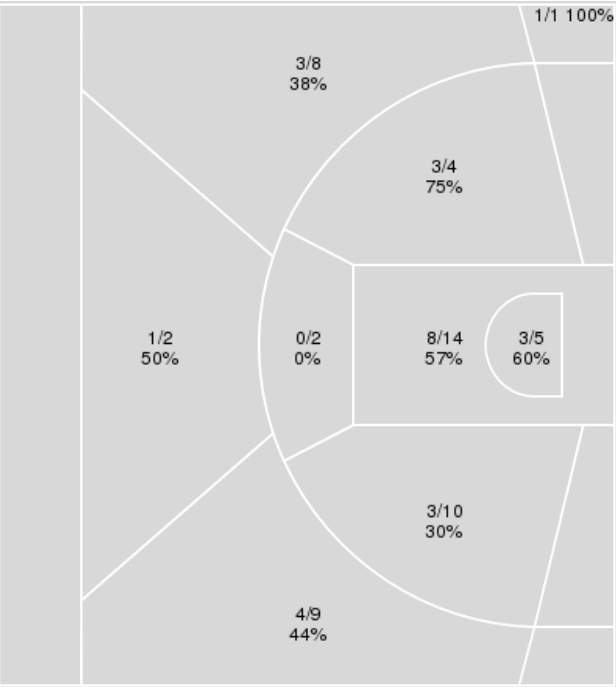

Hofstra	M/A	%
Field Goals	23/50	46
2 Points	20/34	59
3 Points	3/16	19
Free Throws	18/22	82

Delaware	M/A	%
Field Goals	26/55	47
2 Points	17/35	49
3 Points	9/20	45
Free Throws	16/22	73



**Delaware at Hofstra**

02/09/20 David S. Mack Sports and Exhibition Complex, Hempstead, NY  
2019-20 Women's Basketball

**Game Time:** 7:00 PM  
**Game Duration:** 1:53  
**Attendance:** 1,094

**Officials:** Kathy Lonergan, Kevin Sparrock, Kelsey Reynolds

**Delaware**

No	Name	Mins		Score		Points Diff		Points per Min		Assists		Rebounds		Steals		Turnovers	
		On	Off	On	Off	On	Off	On	Off	On	Off	On	Off	On	Off	On	Off
1	Lolo Davenport	04:11	35:49	11 - 19	66 - 48	-8	18	2.63	1.84	1	15	3	29	0	8	3	16
2	Abby Gonzales	27:44	12:16	51 - 35	26 - 32	16	-6	1.84	2.12	13	3	23	9	8	0	13	6
3	Brynn Wade	09:45	30:15	14 - 17	63 - 50	-3	13	1.44	2.08	3	13	11	21	0	8	5	14
4	Paris McBride	14:05	25:55	26 - 36	51 - 31	-10	20	1.85	1.97	3	13	10	22	0	8	6	13
5	Agnes Paul	02:03	37:57	7 - 12	70 - 55	-5	15	3.41	1.84	0	16	2	30	0	8	2	17
10	Tee Johnson	16:50	23:10	37 - 30	40 - 37	7	3	2.20	1.73	6	10	17	15	0	8	7	12
12	Lizzie Oleary	11:36	28:24	23 - 25	54 - 42	-2	12	1.98	1.90	3	13	8	24	5	3	6	13
20	Jasmine Dickey	35:23	04:37	65 - 53	12 - 14	12	-2	1.84	2.60	15	1	28	4	8	0	15	4
22	Samone DeFreese	25:42	14:18	49 - 34	28 - 33	15	-5	1.91	1.96	12	4	21	11	4	4	10	9
25	Rebecca Lawrence	08:40	31:20	14 - 9	63 - 58	5	5	1.62	2.01	3	13	8	24	2	6	6	13
30	Kayla Shaw	21:21	18:39	40 - 33	37 - 34	7	3	1.87	1.98	10	6	14	18	8	0	12	7
33	Nicole Enabosi	22:40	17:20	48 - 32	29 - 35	16	-6	2.12	1.67	11	5	15	17	5	3	10	9

**Hofstra**

No	Name	Mins		Score		Points Diff		Points per Min		Assists		Rebounds		Steals		Turnovers	
		On	Off	On	Off	On	Off	On	Off	On	Off	On	Off	On	Off	On	Off
00	Caria Reynolds	11:06	28:54	17 - 18	50 - 59	-1	-9	1.53	1.73	3	10	9	19	2	5	8	11
2	JaKayla Brown	14:06	25:54	28 - 29	39 - 48	-1	-9	1.99	1.51	5	8	10	18	3	4	6	13
3	Sorelle Ineza	32:41	07:19	56 - 62	11 - 15	-6	-4	1.71	1.50	12	1	23	5	6	1	15	4
4	Shawn Mills	16:37	23:23	23 - 28	44 - 49	-5	-5	1.38	1.88	3	10	12	16	2	5	9	10
5	Petja Krupenko	02:57	37:03	5 - 5	62 - 72	0	-10	1.69	1.67	1	12	1	27	0	7	2	17
10	Ana Hernandez Gil	29:09	10:51	44 - 61	23 - 16	-17	7	1.51	2.12	9	4	20	8	4	3	13	6
11	Jaylen Hines	20:47	19:13	40 - 36	27 - 41	4	-14	1.92	1.41	7	6	13	15	6	1	10	9
23	Vanerlie Valcourt	06:17	33:43	6 - 14	61 - 63	-8	-2	0.95	1.81	1	12	5	23	1	6	4	15
53	Marianne Kalin	31:44	08:16	58 - 65	9 - 12	-7	-3	1.83	1.09	12	1	23	5	5	2	13	6
54	Sandra Karsten	34:36	05:24	58 - 67	9 - 10	-9	-1	1.68	1.67	12	1	24	4	6	1	15	4



**Delaware at Hofstra**

Players => AllFG Types=>AllResults=>All

**Delaware**

**All Field Goals**

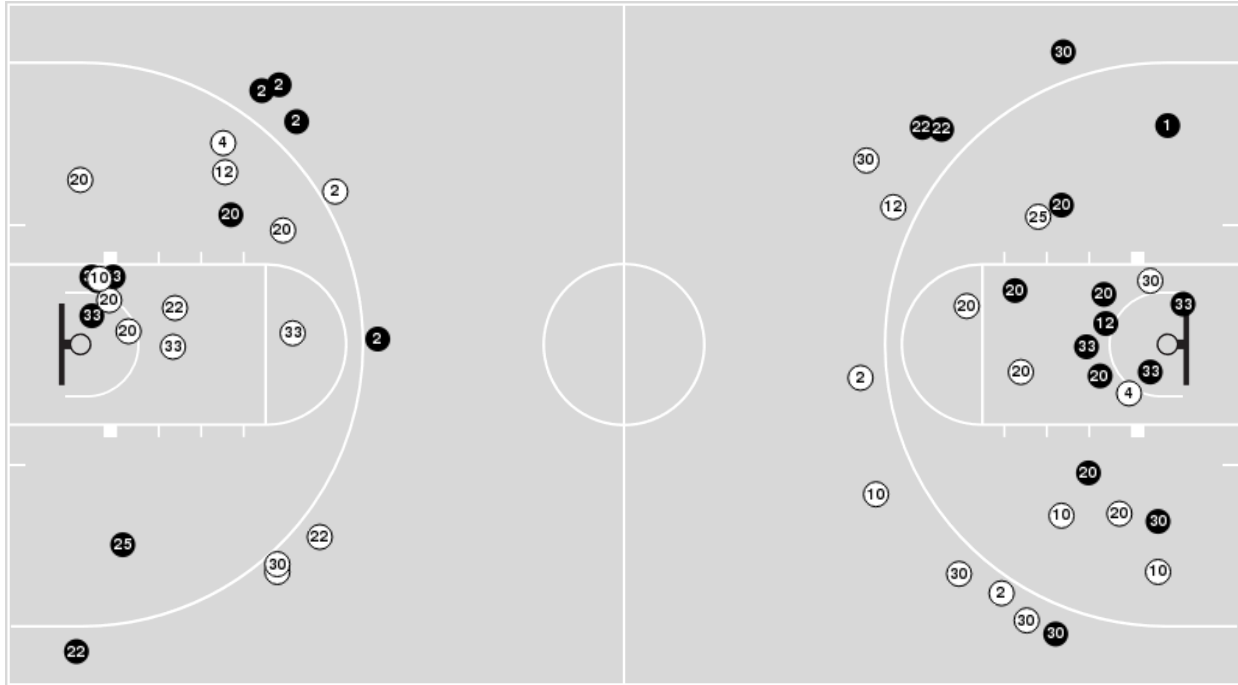

**Blow Up Chart**

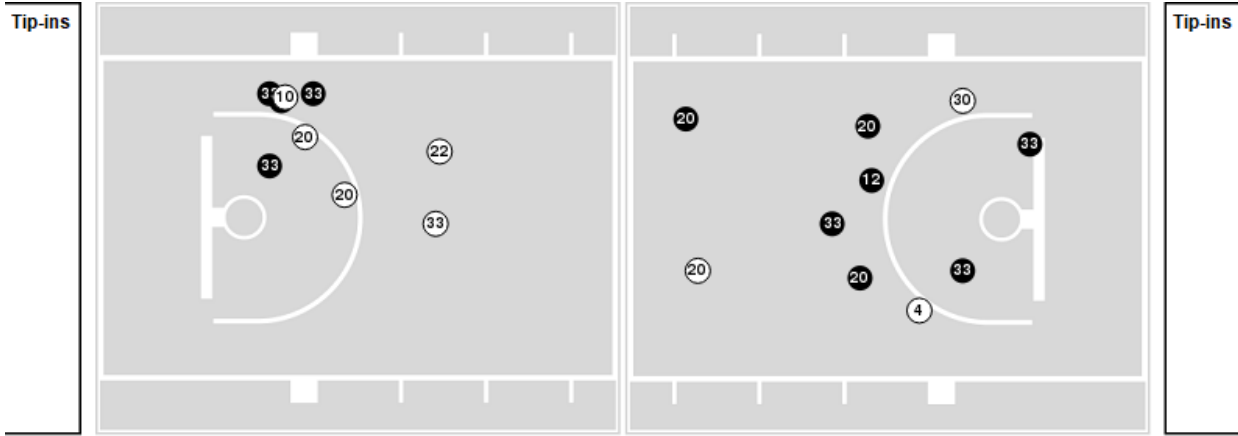

● Made ○ Missed N - Player Number

Delaware	M/A	%
Field Goals	26/55	47
2 Points	17/35	49
3 Points	9/20	45
Free Throws	16/22	73

Delaware	M/A	%
Points in the Paint	22 (11 / 19)	58
Fast Break Points	0 (0/0)	0
Second Chance Points	16 (9/15)	60
Effective FG%	55	



**Delaware at Hofstra**

02/09/20 David S. Mack Sports and Exhibition Complex, Hempstead, NY  
2019-20 Women's Basketball

**Game Time:** 7:00 PM  
**Game Duration:** 1:53  
**Attendance:** 1,094

**Officials:** Kathy Lonergan, Kevin Sparrock, Kelsey Reynolds

Players => 00, 10, 11, 12, 21, 22, 23, 32, 33, 53, 54, 1, 2, 3, 4, 5FG Types=>AllResults=>All

**Hofstra**

**All Field Goals**

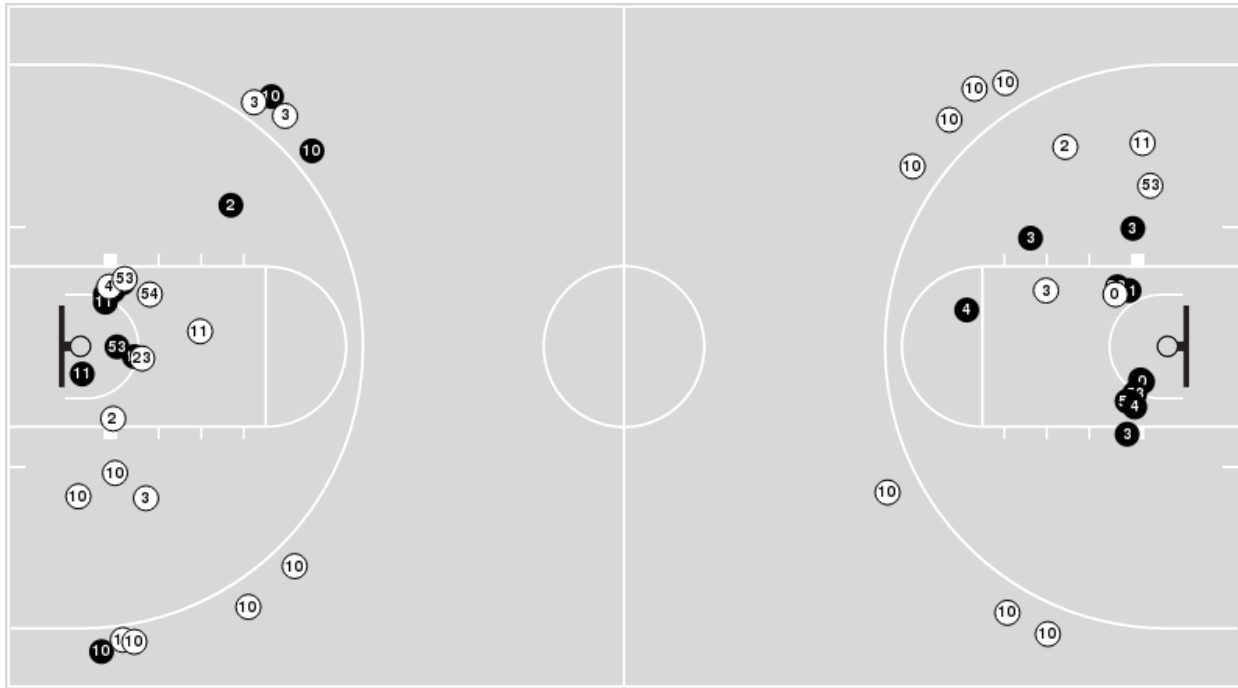

**Blow Up Chart**

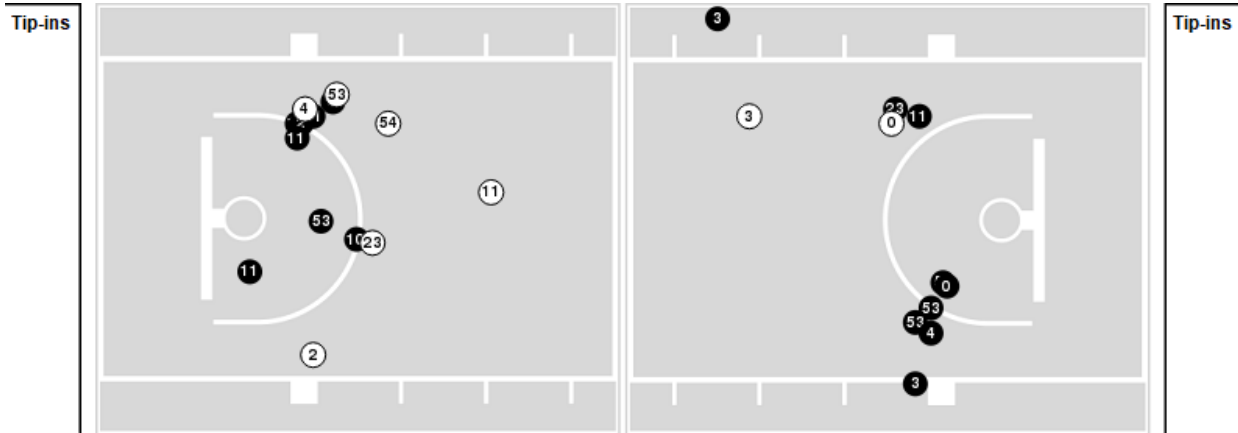

**N** Made    **O** Missed    N - Player Number

Hofstra	M/A	%
Field Goals	23/50	46
2 Points	20/34	59
3 Points	3/16	19
Free Throws	18/22	82

Hofstra	M/A	%
Points in the Paint	30 (15 / 23)	65
Fast Break Points	2 (1/1)	100
Second Chance Points	15 (9/11)	82
Effective FG%	49	



**Delaware at Hofstra**

02/09/20 David S. Mack Sports and Exhibition Complex, Hempstead, NY  
2019-20 Women's Basketball

**Game Time:** 7:00 PM  
**Game Duration:** 1:53  
**Attendance:** 1,094

**Officials:** Kathy Lonergan, Kevin Sparrock, Kelsey Reynolds

**Delaware**

Lineup	Quarter On	Time On	Quarter Off	Time Off	Time on Court	Score	Score Diff	Reb	Stl	Tov	Ass	PPP
2- Gonzales A/ 20- Dickey J/ 22- DeFreese S/ 30- Shaw K/ 33- Enabosi N/	1	10:00	1	06:56	03:04	4-6	-2	0	2	2	1	0.8197
2- Gonzales A/ 12- Oleary L/ 20- Dickey J/ 22- DeFreese S/ 30- Shaw K/	1	06:56	1	04:21	02:35	6-2	4	2	1	0	2	1.5464
2- Gonzales A/ 4- McBride P/ 12- Oleary L/ 20- Dickey J/ 22- DeFreese S/	1	04:21	1	02:53	01:28	0-4	-4	1	0	0	0	0.0000
2- Gonzales A/ 4- McBride P/ 20- Dickey J/ 22- DeFreese S/ 33- Enabosi N/	1	02:53	1	02:32	00:21	0-0	0	0	0	0	0	0.0000
4- McBride P/ 10- Johnson T/ 20- Dickey J/ 22- DeFreese S/ 33- Enabosi N/	1	02:32	2	10:00	02:32	4-2	2	1	0	0	0	1.0638
2- Gonzales A/ 10- Johnson T/ 20- Dickey J/ 22- DeFreese S/ 33- Enabosi N/	2	10:00	2	07:38	02:22	4-4	0	2	0	1	1	1.0000
2- Gonzales A/ 20- Dickey J/ 25- Lawrence R/ 30- Shaw K/ 33- Enabosi N/	2	07:38	2	05:51	01:47	5-2	3	1	0	0	2	1.6667
2- Gonzales A/ 12- Oleary L/ 20- Dickey J/ 25- Lawrence R/ 30- Shaw K/	2	05:51	2	05:10	00:41	0-0	0	0	2	1	0	0.0000
2- Gonzales A/ 12- Oleary L/ 22- DeFreese S/ 25- Lawrence R/ 30- Shaw K/	2	05:10	2	04:22	00:48	2-0	2	1	0	1	0	1.0638
2- Gonzales A/ 22- DeFreese S/ 25- Lawrence R/ 30- Shaw K/ 33- Enabosi N/	2	04:22	2	03:47	00:35	0-0	0	1	0	1	0	0.0000
2- Gonzales A/ 10- Johnson T/ 22- DeFreese S/ 25- Lawrence R/ 33- Enabosi N/	2	03:47	2	02:36	01:11	3-2	1	0	0	0	1	3.0000
4- McBride P/ 10- Johnson T/ 20- Dickey J/ 22- DeFreese S/ 33- Enabosi N/	2	02:36	3	10:00	02:36	7-6	1	2	0	1	2	1.4344
2- Gonzales A/ 20- Dickey J/ 22- DeFreese S/ 30- Shaw K/ 33- Enabosi N/	3	10:00	3	07:39	02:21	9-0	9	2	1	1	3	2.2500
2- Gonzales A/ 12- Oleary L/ 20- Dickey J/ 30- Shaw K/ 33- Enabosi N/	3	07:39	3	03:38	04:01	8-7	1	2	2	2	1	1.0000
2- Gonzales A/ 10- Johnson T/ 20- Dickey J/ 25- Lawrence R/ 33- Enabosi N/	3	03:38	3	02:56	00:42	0-0	0	2	0	1	0	0.0000
4- McBride P/ 10- Johnson T/ 20- Dickey J/ 25- Lawrence R/ 33- Enabosi N/	3	02:56	3	01:48	01:08	4-3	1	2	0	1	0	1.3333
3- Wade B/ 4- McBride P/ 10- Johnson T/ 20- Dickey J/ 25- Lawrence R/	3	01:48	4	10:00	01:48	0-2	-2	1	0	1	0	0.0000
2- Gonzales A/ 3- Wade B/ 10- Johnson T/ 20- Dickey J/ 22- DeFreese S/	4	10:00	4	06:41	03:19	8-5	3	5	0	1	2	1.6393
2- Gonzales A/ 3- Wade B/ 20- Dickey J/ 22- DeFreese S/ 30- Shaw K/	4	06:41	4	04:12	02:29	2-3	-1	4	0	2	0	0.5000
3- Wade B/ 4- McBride P/ 20- Dickey J/ 22- DeFreese S/ 30- Shaw K/	4	04:12	4	04:11	00:01	0-0	0	0	0	0	0	0.0000
1- Davenport L/ 3- Wade B/ 4- McBride P/ 20- Dickey J/ 30- Shaw K/	4	04:11	4	02:03	02:08	4-7	-3	1	0	1	1	1.3333
1- Davenport L/ 4- McBride P/ 5- Paul A/ 12- Oleary L/ 30- Shaw K/	4	02:03	4	01:12	00:51	0-6	-6	0	0	1	0	0.0000
1- Davenport L/ 4- McBride P/ 5- Paul A/ 10- Johnson T/ 12- Oleary L/	4	01:12	4	00:00	01:12	7-6	1	2	0	1	0	1.9886



**Delaware at Hofstra**

02/09/20 David S. Mack Sports and Exhibition Complex, Hempstead, NY  
2019-20 Women's Basketball

**Game Time:** 7:00 PM  
**Game Duration:** 1:53  
**Attendance:** 1,094

**Officials:** Kathy Lonergan, Kevin Sparrock, Kelsey Reynolds

**Hofstra**

Lineup	Quarter On	Time On	Quarter Off	Time Off	Time on Court	Score	Score Diff	Reb	Stl	Tov	Ass	PPP
10- Hernandez Gil A/ 11- Hines J/ 53- Kalin M/ 54- Karsten S/ 3- Ineza S/	1	10:00	1	06:42	03:18	6-4	2	4	1	2	1	1.2000
00- Reynolds C/ 10- Hernandez Gil A/ 53- Kalin M/ 54- Karsten S/ 3- Ineza S/	1	06:42	1	04:21	02:21	2-6	-4	2	0	2	1	0.6667
00- Reynolds C/ 53- Kalin M/ 54- Karsten S/ 3- Ineza S/ 4- Mills S/	1	04:21	1	04:21	00:00	2-0	2	0	0	0	0	2.2727
00- Reynolds C/ 11- Hines J/ 54- Karsten S/ 3- Ineza S/ 4- Mills S/	1	04:21	1	02:32	01:49	2-0	2	2	0	1	0	1.0000
23- Valcourt V/ 53- Kalin M/ 2- Brown J/ 4- Mills S/ 5- Krupenko P/	1	02:32	1	00:19	02:12	2-3	-1	1	0	2	1	0.6667
10- Hernandez Gil A/ 23- Valcourt V/ 53- Kalin M/ 2- Brown J/ 3- Ineza S/	1	00:19	2	10:00	00:20	0-1	-1	2	0	0	0	0.0000
00- Reynolds C/ 10- Hernandez Gil A/ 23- Valcourt V/ 2- Brown J/ 3- Ineza S/	2	10:00	2	07:38	02:22	4-4	0	1	1	2	0	0.8197
10- Hernandez Gil A/ 53- Kalin M/ 54- Karsten S/ 2- Brown J/ 3- Ineza S/	2	07:38	2	05:51	01:47	2-5	-3	1	0	0	1	1.0000
10- Hernandez Gil A/ 53- Kalin M/ 54- Karsten S/ 3- Ineza S/ 4- Mills S/	2	05:51	2	05:10	00:41	0-0	0	0	0	2	0	0.0000
10- Hernandez Gil A/ 53- Kalin M/ 54- Karsten S/ 2- Brown J/ 4- Mills S/	2	05:10	2	01:42	03:28	6-8	-2	3	0	0	0	1.2295
10- Hernandez Gil A/ 53- Kalin M/ 54- Karsten S/ 3- Ineza S/ 4- Mills S/	2	01:42	2	01:11	00:31	0-0	0	0	0	1	0	0.0000
00- Reynolds C/ 10- Hernandez Gil A/ 54- Karsten S/ 3- Ineza S/ 4- Mills S/	2	01:11	3	10:00	01:11	2-4	-2	2	0	0	1	1.0000
10- Hernandez Gil A/ 11- Hines J/ 53- Kalin M/ 54- Karsten S/ 3- Ineza S/	3	10:00	3	09:02	00:58	0-3	-3	0	1	1	0	0.0000
23- Valcourt V/ 53- Kalin M/ 54- Karsten S/ 3- Ineza S/ 4- Mills S/	3	09:02	3	07:39	01:23	0-6	-6	1	0	0	0	0.0000
10- Hernandez Gil A/ 53- Kalin M/ 54- Karsten S/ 3- Ineza S/ 4- Mills S/	3	07:39	3	06:19	01:20	3-4	-1	0	0	0	1	1.0417
00- Reynolds C/ 10- Hernandez Gil A/ 53- Kalin M/ 54- Karsten S/ 3- Ineza S/	3	06:19	3	05:04	01:15	4-0	4	2	0	0	1	2.0000
00- Reynolds C/ 10- Hernandez Gil A/ 11- Hines J/ 54- Karsten S/ 3- Ineza S/	3	05:04	3	03:11	01:53	0-4	-4	0	1	3	0	0.0000
00- Reynolds C/ 10- Hernandez Gil A/ 11- Hines J/ 54- Karsten S/ 5- Krupenko P/	3	03:11	3	02:56	00:15	0-0	0	0	0	0	0	0.0000
00- Reynolds C/ 10- Hernandez Gil A/ 11- Hines J/ 2- Brown J/ 5- Krupenko P/	3	02:56	3	02:56	00:00	1-0	1	0	0	0	0	1.1364
10- Hernandez Gil A/ 11- Hines J/ 53- Kalin M/ 2- Brown J/ 5- Krupenko P/	3	02:56	3	02:35	00:21	0-2	-2	0	0	0	0	0.0000
11- Hines J/ 53- Kalin M/ 2- Brown J/ 4- Mills S/ 5- Krupenko P/	3	02:35	3	02:26	00:09	2-0	2	0	0	0	0	2.2727
11- Hines J/ 53- Kalin M/ 54- Karsten S/ 2- Brown J/ 4- Mills S/	3	02:26	3	01:32	00:54	0-2	-2	1	1	2	0	0.0000
11- Hines J/ 53- Kalin M/ 54- Karsten S/ 3- Ineza S/ 4- Mills S/	3	01:32	4	10:00	01:32	2-0	2	2	1	1	0	0.6667
10- Hernandez Gil A/ 11- Hines J/ 53- Kalin M/ 54- Karsten S/ 3- Ineza S/	4	10:00	4	06:41	03:19	5-8	-3	0	0	0	2	1.2500
10- Hernandez Gil A/ 53- Kalin M/ 54- Karsten S/ 3- Ineza S/ 4- Mills S/	4	06:41	4	06:19	00:22	0-0	0	0	0	0	0	0.0000
10- Hernandez Gil A/ 11- Hines J/ 54- Karsten S/ 3- Ineza S/ 4- Mills S/	4	06:19	4	05:33	00:46	0-0	0	0	0	0	0	0.0000
10- Hernandez Gil A/ 11- Hines J/ 53- Kalin M/ 54- Karsten S/ 3- Ineza S/	4	05:33	4	03:57	01:36	3-2	1	2	0	0	1	1.5000
11- Hines J/ 53- Kalin M/ 54- Karsten S/ 2- Brown J/ 3- Ineza S/	4	03:57	4	01:24	02:33	11-4	7	1	1	0	3	2.0677
11- Hines J/ 53- Kalin M/ 54- Karsten S/ 3- Ineza S/ 4- Mills S/	4	01:24	4	01:08	00:16	2-1	1	0	0	0	0	2.2727
10- Hernandez Gil A/ 11- Hines J/ 53- Kalin M/ 54- Karsten S/ 3- Ineza S/	4	01:08	4	00:39	00:28	3-2	1	1	0	0	0	1.5957
11- Hines J/ 53- Kalin M/ 54- Karsten S/ 3- Ineza S/ 4- Mills S/	4	00:39	4	00:38	00:02	0-0	0	0	0	0	0	0.0000
10- Hernandez Gil A/ 11- Hines J/ 53- Kalin M/ 54- Karsten S/ 3- Ineza S/	4	00:38	4	00:30	00:07	3-2	1	0	0	0	0	2.2727
11- Hines J/ 53- Kalin M/ 54- Karsten S/ 3- Ineza S/ 4- Mills S/	4	00:30	4	00:29	00:01	0-0	0	0	0	0	0	0.0000
10- Hernandez Gil A/ 11- Hines J/ 53- Kalin M/ 54- Karsten S/ 3- Ineza S/	4	00:29	4	00:00	00:30	0-2	-2	0	0	0	0	0.0000



**Delaware at Hofstra**

02/09/20 David S. Mack Sports and Exhibition Complex, Hempstead, NY  
2019-20 Women's Basketball

**Game Time:** 7:00 PM  
**Game Duration:** 1:53  
**Attendance:** 1,094

**Officials:** Kathy Lonergan, Kevin Sparrock, Kelsey Reynolds

**Delaware**

Lineup	Time	Score	Score Diff	Pts/Min	Reb	Stl	Tov	Ass	PPP
2- Gonzales A/ 12- Oleary L/ 20- Dickey J/ 30- Shaw K/ 33- Enabosi N/	04:01	8-7	1	1.9917	2	2	2	1	1.0000
2- Gonzales A/ 3- Wade B/ 10- Johnson T/ 20- Dickey J/ 22- DeFreese S/	03:19	8-5	3	2.4121	5	0	1	2	1.6393
2- Gonzales A/ 20- Dickey J/ 22- DeFreese S/ 30- Shaw K/ 33- Enabosi N/	03:04	4-6	-2	1.3043	0	2	2	1	0.8197
4- McBride P/ 10- Johnson T/ 20- Dickey J/ 22- DeFreese S/ 33- Enabosi N/	02:36	7-6	1	2.6923	2	0	1	2	1.4344
2- Gonzales A/ 12- Oleary L/ 20- Dickey J/ 22- DeFreese S/ 30- Shaw K/	02:35	6-2	4	2.3226	2	1	0	2	1.5464
4- McBride P/ 10- Johnson T/ 20- Dickey J/ 22- DeFreese S/ 33- Enabosi N/	02:32	4-2	2	1.5789	1	0	0	0	1.0638
2- Gonzales A/ 3- Wade B/ 20- Dickey J/ 22- DeFreese S/ 30- Shaw K/	02:29	2-3	-1	0.8054	4	0	2	0	0.5000
2- Gonzales A/ 10- Johnson T/ 20- Dickey J/ 22- DeFreese S/ 33- Enabosi N/	02:22	4-4	0	1.6901	2	0	1	1	1.0000
2- Gonzales A/ 20- Dickey J/ 22- DeFreese S/ 30- Shaw K/ 33- Enabosi N/	02:21	9-0	9	3.8298	2	1	1	3	2.2500
1- Davenport L/ 3- Wade B/ 4- McBride P/ 20- Dickey J/ 30- Shaw K/	02:08	4-7	-3	1.8750	1	0	1	1	1.3333
3- Wade B/ 4- McBride P/ 10- Johnson T/ 20- Dickey J/ 25- Lawrence R/	01:48	0-2	-2	0.0000	1	0	1	0	0.0000
2- Gonzales A/ 20- Dickey J/ 25- Lawrence R/ 30- Shaw K/ 33- Enabosi N/	01:47	5-2	3	2.8037	1	0	0	2	1.6667
2- Gonzales A/ 4- McBride P/ 12- Oleary L/ 20- Dickey J/ 22- DeFreese S/	01:28	0-4	-4	0.0000	1	0	0	0	0.0000
1- Davenport L/ 4- McBride P/ 5- Paul A/ 10- Johnson T/ 12- Oleary L/	01:12	7-6	1	5.8333	2	0	1	0	1.9886
2- Gonzales A/ 10- Johnson T/ 22- DeFreese S/ 25- Lawrence R/ 33- Enabosi N/	01:11	3-2	1	2.5352	0	0	0	1	3.0000
4- McBride P/ 10- Johnson T/ 20- Dickey J/ 25- Lawrence R/ 33- Enabosi N/	01:08	4-3	1	3.5294	2	0	1	0	1.3333
1- Davenport L/ 4- McBride P/ 5- Paul A/ 12- Oleary L/ 30- Shaw K/	00:51	0-6	-6	0.0000	0	0	1	0	0.0000
2- Gonzales A/ 12- Oleary L/ 22- DeFreese S/ 25- Lawrence R/ 30- Shaw K/	00:48	2-0	2	2.5000	1	0	1	0	1.0638
2- Gonzales A/ 10- Johnson T/ 20- Dickey J/ 25- Lawrence R/ 33- Enabosi N/	00:42	0-0	0	0.0000	2	0	1	0	0.0000
2- Gonzales A/ 12- Oleary L/ 20- Dickey J/ 25- Lawrence R/ 30- Shaw K/	00:41	0-0	0	0.0000	0	2	1	0	0.0000
2- Gonzales A/ 22- DeFreese S/ 25- Lawrence R/ 30- Shaw K/ 33- Enabosi N/	00:35	0-0	0	0.0000	1	0	1	0	0.0000
2- Gonzales A/ 4- McBride P/ 20- Dickey J/ 22- DeFreese S/ 33- Enabosi N/	00:21	0-0	0	0.0000	0	0	0	0	0.0000
3- Wade B/ 4- McBride P/ 20- Dickey J/ 22- DeFreese S/ 30- Shaw K/	00:01	0-0	0	0.0000	0	0	0	0	0.0000



**Delaware at Hofstra**

02/09/20 David S. Mack Sports and Exhibition Complex, Hempstead, NY  
2019-20 Women's Basketball

**Game Time:** 7:00 PM  
**Game Duration:** 1:53  
**Attendance:** 1,094

**Officials:** Kathy Lonergan, Kevin Sparrock, Kelsey Reynolds

**Hofstra**

Lineup	Time	Score	Score Diff	Pts/Min	Reb	Stl	Tov	Ass	PPP
10- Hernandez Gil A/ 11- Hines J/ 53- Kalin M/ 54- Karsten S/ 3- Ineza S/	10:16	20-23	-3	1.9481	7	2	3	4	1.1628
00- Reynolds C/ 10- Hernandez Gil A/ 53- Kalin M/ 54- Karsten S/ 3- Ineza S/	03:36	6-6	0	1.6667	4	0	2	2	1.2000
10- Hernandez Gil A/ 53- Kalin M/ 54- Karsten S/ 2- Brown J/ 4- Mills S/	03:28	6-8	-2	1.7308	3	0	0	0	1.2295
10- Hernandez Gil A/ 53- Kalin M/ 54- Karsten S/ 3- Ineza S/ 4- Mills S/	02:54	3-4	-1	1.0345	0	0	3	1	0.4360
11- Hines J/ 53- Kalin M/ 54- Karsten S/ 2- Brown J/ 3- Ineza S/	02:33	11-4	7	4.3137	1	1	0	3	2.0677
00- Reynolds C/ 10- Hernandez Gil A/ 23- Valcourt V/ 2- Brown J/ 3- Ineza S/	02:22	4-4	0	1.6901	1	1	2	0	0.8197
23- Valcourt V/ 53- Kalin M/ 2- Brown J/ 4- Mills S/ 5- Krupenko P/	02:12	2-3	-1	0.9091	1	0	2	1	0.6667
00- Reynolds C/ 10- Hernandez Gil A/ 11- Hines J/ 54- Karsten S/ 3- Ineza S/	01:53	0-4	-4	0.0000	0	1	3	0	0.0000
11- Hines J/ 53- Kalin M/ 54- Karsten S/ 3- Ineza S/ 4- Mills S/	01:51	4-1	3	2.1622	2	1	1	0	1.0309
00- Reynolds C/ 11- Hines J/ 54- Karsten S/ 3- Ineza S/ 4- Mills S/	01:49	2-0	2	1.1009	2	0	1	0	1.0000
10- Hernandez Gil A/ 53- Kalin M/ 54- Karsten S/ 2- Brown J/ 3- Ineza S/	01:47	2-5	-3	1.1215	1	0	0	1	1.0000
23- Valcourt V/ 53- Kalin M/ 54- Karsten S/ 3- Ineza S/ 4- Mills S/	01:23	0-6	-6	0.0000	1	0	0	0	0.0000
00- Reynolds C/ 10- Hernandez Gil A/ 54- Karsten S/ 3- Ineza S/ 4- Mills S/	01:11	2-4	-2	1.6901	2	0	0	1	1.0000
11- Hines J/ 53- Kalin M/ 54- Karsten S/ 2- Brown J/ 4- Mills S/	00:54	0-2	-2	0.0000	1	1	2	0	0.0000
10- Hernandez Gil A/ 11- Hines J/ 54- Karsten S/ 3- Ineza S/ 4- Mills S/	00:46	0-0	0	0.0000	0	0	0	0	0.0000
10- Hernandez Gil A/ 11- Hines J/ 53- Kalin M/ 2- Brown J/ 5- Krupenko P/	00:21	0-2	-2	0.0000	0	0	0	0	0.0000
10- Hernandez Gil A/ 23- Valcourt V/ 53- Kalin M/ 2- Brown J/ 3- Ineza S/	00:20	0-1	-1	0.0000	2	0	0	0	0.0000
00- Reynolds C/ 10- Hernandez Gil A/ 11- Hines J/ 54- Karsten S/ 5- Krupenko P/	00:15	0-0	0	0.0000	0	0	0	0	0.0000
11- Hines J/ 53- Kalin M/ 2- Brown J/ 4- Mills S/ 5- Krupenko P/	00:09	2-0	2	13.3333	0	0	0	0	2.2727
00- Reynolds C/ 53- Kalin M/ 54- Karsten S/ 3- Ineza S/ 4- Mills S/	00:00	2-0	2	∞	0	0	0	0	2.2727
00- Reynolds C/ 10- Hernandez Gil A/ 11- Hines J/ 2- Brown J/ 5- Krupenko P/	00:00	1-0	1	∞	0	0	0	0	1.1364