



Delaware at UCF

11/24/19 Addition Financial Arena, Orlando
2019-20 Women's Basketball

Game Time: 7:00 PM
Game Duration: 2:00
Attendance: 3,434

Officials: Jeffrey Smith, John Capolino, Ashley Gilpin

Delaware - 49

Record: 0-4

| NO. | Name | F | Min | FG | 3P | FT | Rebounds | | | Fouls | | TP | AS | TO | ST | Blocks | | +/- |
|---------------|------------------|---|-------|-------|------|------|----------|----|-----|-------|----|----|----|----|----|--------|----|-----|
| | | | | M-A | M-A | M-A | OR | DR | TOT | PF | FD | | | | | BS | BA | |
| 12 | Lizzie Oleary | F | 23:42 | 2-4 | 0-0 | 0-0 | 0 | 5 | 5 | 3 | 2 | 4 | 2 | 5 | 2 | 1 | 0 | -16 |
| 22 | Samone DeFreese | F | 28:41 | 4-5 | 1-1 | 4-6 | 2 | 4 | 6 | 3 | 6 | 13 | 2 | 1 | 1 | 0 | 0 | -17 |
| 2 | Abby Gonzales | G | 34:46 | 3-8 | 2-6 | 0-0 | 0 | 2 | 2 | 1 | 4 | 8 | 4 | 6 | 4 | 0 | 0 | -24 |
| 10 | Tee Johnson | G | 30:12 | 2-10 | 0-0 | 3-4 | 1 | 0 | 1 | 4 | 3 | 7 | 1 | 4 | 0 | 0 | 0 | -21 |
| 20 | Jasmine Dickey | G | 37:12 | 5-16 | 0-2 | 0-2 | 4 | 6 | 10 | 3 | 1 | 10 | 2 | 3 | 0 | 0 | 1 | -28 |
| 4 | Paris McBride | | 15:02 | 2-5 | 1-2 | 0-0 | 0 | 0 | 0 | 2 | 1 | 5 | 0 | 5 | 0 | 0 | 0 | -7 |
| 25 | Rebecca Lawrence | | 12:26 | 0-1 | 0-0 | 0-0 | 0 | 0 | 0 | 1 | 0 | 0 | 0 | 0 | 1 | 1 | 0 | -8 |
| 5 | Agnes Paul | | 14:56 | 0-3 | 0-0 | 2-6 | 2 | 1 | 3 | 4 | 7 | 2 | 0 | 1 | 0 | 0 | 1 | -7 |
| 1 | Lolo Davenport | | 03:03 | 0-1 | 0-0 | 0-0 | 0 | 0 | 0 | 1 | 0 | 0 | 0 | 0 | 0 | 0 | 0 | -2 |
| Team | | | | | | | 2 | 2 | 4 | | | 0 | | 0 | | | | |
| Totals | | | | 18-53 | 4-11 | 9-18 | 11 | 20 | 31 | 22 | 24 | 49 | 11 | 25 | 8 | 2 | 2 | -26 |

Technical Fouls::NONE

| Shooting By Period | | |
|---------------------|-------|-------|
| 1 st FG% | 4-13 | 30.8% |
| 3PT% | 1-4 | 25.0% |
| FT% | 1-1 | 100% |
| 2 nd FG% | 5-13 | 38.5% |
| 3PT% | 1-1 | 100% |
| FT% | 2-5 | 40% |
| 3 rd FG% | 4-11 | 36.4% |
| 3PT% | 1-4 | 25.0% |
| FT% | 3-6 | 50% |
| 4 th FG% | 5-16 | 31.3% |
| 3PT% | 1-2 | 50.0% |
| FT% | 3-6 | 50% |
| GM FG% | 18-53 | 34.0% |
| 3PT% | 4-11 | 36.4% |
| FT% | 9-18 | 50.0% |

Dead Ball Rebounds: 4, 0

UCF - 75

Record: 3-2

| NO. | Name | F | Min | FG | 3P | FT | Rebounds | | | Fouls | | TP | AS | TO | ST | Blocks | | +/- |
|---------------|-------------------|---|-------|-------|-------|-------|----------|----|-----|-------|----|----|----|----|----|--------|----|-----|
| | | | | M-A | M-A | M-A | OR | DR | TOT | PF | FD | | | | | BS | BA | |
| 5 | Masseny Kaba | F | 19:34 | 1-5 | 0-0 | 2-2 | 4 | 3 | 7 | 4 | 2 | 4 | 0 | 5 | 1 | 0 | 0 | 15 |
| 32 | Brittney Smith | F | 28:50 | 1-7 | 0-0 | 3-4 | 0 | 3 | 3 | 3 | 6 | 5 | 0 | 3 | 2 | 2 | 0 | 18 |
| 1 | Georgia Gayle | G | 23:34 | 6-12 | 6-12 | 0-0 | 0 | 2 | 2 | 4 | 2 | 18 | 0 | 1 | 0 | 0 | 1 | 18 |
| 2 | Kay Kay Wright | G | 30:33 | 3-9 | 1-5 | 4-4 | 0 | 2 | 2 | 1 | 4 | 11 | 11 | 4 | 5 | 0 | 0 | 22 |
| 3 | Diamond Battles | G | 21:52 | 2-4 | 0-0 | 3-4 | 0 | 3 | 3 | 2 | 3 | 7 | 3 | 1 | 0 | 0 | 1 | 8 |
| 0 | Sianni Martin | | 22:52 | 6-7 | 4-4 | 0-0 | 0 | 2 | 2 | 1 | 0 | 16 | 0 | 1 | 2 | 0 | 0 | 18 |
| 10 | Courtajia Sanders | | 18:35 | 1-3 | 0-0 | 1-2 | 3 | 0 | 3 | 2 | 2 | 3 | 3 | 2 | 4 | 0 | 0 | 13 |
| 24 | Jnaya Walker | | 22:36 | 2-3 | 0-0 | 0-0 | 1 | 3 | 4 | 4 | 1 | 4 | 0 | 1 | 1 | 0 | 0 | 14 |
| 33 | Destiny Thomas | | 09:00 | 1-2 | 0-0 | 2-2 | 0 | 5 | 5 | 3 | 2 | 4 | 0 | 2 | 0 | 0 | 0 | 5 |
| 25 | Ahna Burney | | 02:34 | 1-1 | 1-1 | 0-0 | 0 | 1 | 1 | 0 | 0 | 3 | 0 | 0 | 0 | 0 | 0 | -1 |
| Team | | | | | | | 3 | 5 | 8 | | | 0 | | 2 | | | | |
| Totals | | | | 24-53 | 12-22 | 15-18 | 11 | 29 | 40 | 24 | 22 | 75 | 17 | 22 | 15 | 2 | 2 | 26 |

Technical Fouls::NONE

| Shooting By Period | | |
|---------------------|-------|-------|
| 1 st FG% | 7-15 | 46.7% |
| 3PT% | 3-7 | 42.9% |
| FT% | 0-0 | 0% |
| 2 nd FG% | 6-11 | 54.5% |
| 3PT% | 2-3 | 66.7% |
| FT% | 5-6 | 83.3% |
| 3 rd FG% | 4-16 | 25.0% |
| 3PT% | 3-8 | 37.5% |
| FT% | 5-6 | 83.3% |
| 4 th FG% | 7-11 | 63.6% |
| 3PT% | 4-4 | 100% |
| FT% | 5-6 | 83.3% |
| GM FG% | 24-53 | 45.3% |
| 3PT% | 12-22 | 54.5% |
| FT% | 15-18 | 83.3% |

Dead Ball Rebounds: 1, 0

| | DEL | UCF |
|------------------|---------------------------|---------------------------|
| Biggest lead | 0 (1 st 10:00) | 28 (4 th 1:33) |
| Best Scoring Run | 6(3 rd 1:57) | 8(3 rd 0:16) |
| Lead Changes | 0 | |
| Times Tied | 0 | |
| Time with Lead | 00:00 | 39:13 |

| | DEL | UCF |
|---------------|-----|-----|
| Points from | | |
| Turnovers | 17 | 19 |
| Paint | 22 | 16 |
| Second Chance | 7 | 6 |
| Fast Breaks | 6 | 12 |
| Bench | 7 | 30 |

| | Period by Period Scoring | | | | |
|-----|--------------------------|-----|-----|-----|-----|
| | 1st | 2nd | 3rd | 4th | TOT |
| DEL | 10 | 13 | 12 | 14 | 49 |
| UCF | 17 | 19 | 16 | 23 | 75 |



Delaware at UCF

11/24/19 Addition Financial Arena, Orlando
2019-20 Women's Basketball

Game Time: 7:00 PM
Game Duration: 2:00
Attendance: 3,434

Officials: Jeffrey Smith, John Capolino, Ashley Gilpin

Period 1

Quarter Starters:

| | | | | | |
|------------|--------------|--------------|-------------|-------------|---------------|
| UCF | 1 Gayle G | 2 Wright K | 3 Battles D | 5 Kaba M | 32 Smith B |
| DEL | 2 Gonzales A | 10 Johnson T | 12 Oleary L | 20 Dickey J | 22 DeFreese S |

| Game Time | UCF | Score | Diff | DEL |
|-----------|---|-------------|----------|--|
| 10:00 | 32 SMITH B jumpball lost | | | 12 OLEARY L jumpball won |
| 09:36 | | | | 22 DEFREESE S 2pt FG outside the paint, jump shot missed |
| 09:32 | 1 GAYLE G defensive rebound (1) | | | |
| 09:13 | 2 WRIGHT K 2pt FG outside the paint, jump shot made (2) | 2-0 | 2 | |
| 09:05 | | | | 10 JOHNSON T 2pt FG in the paint, layup missed |
| 09:02 | 5 KABA M defensive rebound (1) | | | |
| 08:47 | 1 GAYLE G 3pt FG , jump shot made (3) | 5-0 | 5 | |
| 08:47 | 3 BATTLES D assist (1) | | | |
| 08:42 | | | | Timeout 30 Sec |
| 08:24 | | | | 2 GONZALES A 3pt FG , jump shot missed |
| 08:21 | defensive rebound (3) | | | |
| 08:10 | 32 SMITH B foul drawn (1) | | | 12 OLEARY L foul personal (1 - 1) |
| 08:10 | turnover sec 5 (1) | | | |
| 08:05 | | | | 20 DICKEY J turnover travel (1) |
| 07:43 | 32 SMITH B 2pt FG in the paint, layup missed | | | |
| 07:40 | | | | 20 DICKEY J defensive rebound (1) |
| 07:29 | | | | 20 DICKEY J 2pt FG outside the paint, jump shot missed |
| 07:26 | 5 KABA M defensive rebound (2) | | | |
| 07:00 | 1 GAYLE G 3pt FG , jump shot missed | | | |
| 06:56 | | | | 22 DEFREESE S defensive rebound (1) |
| 06:36 | | 5-2 | 3 | 20 DICKEY J 2pt FG outside the paint, jump shot made (2) |
| 06:36 | | | | 2 GONZALES A assist (1) |
| 06:18 | 5 KABA M 2pt FG in the paint, layup made (2) | 7-2 | 5 | |
| 06:18 | 2 WRIGHT K assist (1) | | | |
| 06:09 | | 7-4 | 3 | 22 DEFREESE S 2pt FG in the paint, layup made (2) |
| 06:09 | | | | 20 DICKEY J assist (1) |
| 06:09 | 1 GAYLE G foul shooting (1 - 1) | | | 22 DEFREESE S foul drawn (1) |
| 06:09 | 1 GAYLE G substitution out | | | |
| 06:09 | 3 BATTLES D substitution out | | | |
| 06:09 | 0 MARTIN S substitution in | | | |
| 06:09 | 10 SANDERS C substitution in | | | |
| 06:09 | | | | 10 JOHNSON T substitution out |
| 06:09 | | | | 12 OLEARY L substitution out |
| 06:09 | | | | 4 MCBRIDE P substitution in |
| 06:09 | | | | 25 LAWRENCE R substitution in |
| 06:09 | | 7-5 | 2 | 22 DEFREESE S free throw 1 - 1 made (3) |
| 05:56 | 0 MARTIN S 3pt FG , jump shot made (3) | 10-5 | 5 | |
| 05:56 | 2 WRIGHT K assist (2) | | | |
| 05:44 | 10 SANDERS C steal (1) | | | 4 MCBRIDE P turnover lost ball (1) |
| 05:25 | 2 WRIGHT K 3pt FG , jump shot missed | | | |
| 05:23 | 10 SANDERS C offensive rebound (1) | | | |
| 05:22 | 10 SANDERS C 2pt FG in the paint, layup missed | | | |
| 05:19 | | | | defensive rebound (3) |



Delaware at UCF

11/24/19 Addition Financial Arena, Orlando
2019-20 Women's Basketball

Game Time: 7:00 PM
Game Duration: 2:00
Attendance: 3,434

Officials: Jeffrey Smith, John Capolino, Ashley Gilpin

| Game Time | UCF | Score | Diff | DEL |
|-----------|--|-------------|----------|---|
| 05:18 | 5 KABA M substitution out | | | |
| 05:18 | 24 WALKER J substitution in | | | |
| 05:11 | 2 WRIGHT K steal (1) | | | 2 GONZALES A turnover lost ball (1) |
| 04:48 | 32 SMITH B 2pt FG in the paint, jump shot made (2) | 12-5 | 7 | |
| 04:48 | 2 WRIGHT K assist (3) | | | |
| 04:32 | | | | 20 DICKEY J 2pt FG in the paint, jump shot missed |
| 04:28 | 0 MARTIN S defensive rebound (1) | | | |
| 04:24 | 2 WRIGHT K turnover bad pass (1) | | | |
| 04:24 | 2 WRIGHT K substitution out | | | |
| 04:24 | 3 BATTLES D substitution in | | | |
| 04:24 | | | | 22 DEFREESE S substitution out |
| 04:24 | | | | 12 OLEARY L substitution in |
| 04:21 | | 12-8 | 4 | 2 GONZALES A 3pt FG fast break, made (3) |
| 04:21 | | | | 20 DICKEY J assist (2) |
| 04:00 | 0 MARTIN S 3pt FG , jump shot made (6) | 15-8 | 7 | |
| 04:00 | 3 BATTLES D assist (2) | | | |
| 03:44 | 10 SANDERS C foul personal (1 - 2) | | | 2 GONZALES A foul drawn (1) |
| 03:44 | | | | 25 LAWRENCE R substitution out |
| 03:44 | | | | 5 PAUL A substitution in |
| 03:35 | 10 SANDERS C substitution out | | | |
| 03:35 | 1 GAYLE G substitution in | | | |
| 03:29 | | | | 2 GONZALES A 3pt FG , jump shot missed |
| 03:25 | 1 GAYLE G defensive rebound (2) | | | |
| 03:25 | 1 GAYLE G foul drawn (1) | | | 5 PAUL A foul personal (1 - 2) |
| 03:14 | 32 SMITH B 2pt FG in the paint, jump shot missed | | | |
| 03:10 | | | | 12 OLEARY L defensive rebound (1) |
| 03:03 | | | | 4 MCBRIDE P turnover travel (2) |
| 03:03 | 32 SMITH B substitution out | | | |
| 03:03 | 5 KABA M substitution in | | | |
| 03:03 | | | | 4 MCBRIDE P substitution out |
| 03:03 | | | | 10 JOHNSON T substitution in |
| 02:54 | 3 BATTLES D 2pt FG outside the paint, made (2) | 17-8 | 9 | |
| 02:48 | 3 BATTLES D foul personal (1 - 3) | | | 2 GONZALES A foul drawn (2) |
| 02:48 | | | | 12 OLEARY L substitution out |
| 02:48 | | | | 22 DEFREESE S substitution in |
| 02:48 | | | | 20 DICKEY J substitution out |
| 02:48 | | | | 12 OLEARY L substitution in |
| 02:47 | | | | 10 JOHNSON T turnover (1) |
| 02:37 | 3 BATTLES D substitution out | | | |
| 02:37 | 2 WRIGHT K substitution in | | | |
| 02:25 | 2 WRIGHT K 3pt FG , jump shot missed | | | |
| 02:21 | | | | 12 OLEARY L defensive rebound (2) |
| 02:12 | 24 WALKER J foul personal (1 - 4) | | | 12 OLEARY L foul drawn (1) |
| 02:12 | 24 WALKER J substitution out | | | |
| 02:12 | 33 THOMAS D substitution in | | | |
| 02:05 | | | | 10 JOHNSON T 2pt FG in the paint, missed |
| 01:59 | | | | 10 JOHNSON T offensive rebound (1) |
| 01:58 | | | | 2 GONZALES A substitution out |
| 01:58 | | | | 4 MCBRIDE P substitution in |



Delaware at UCF

11/24/19 Addition Financial Arena, Orlando
2019-20 Women's Basketball

Game Time: 7:00 PM
Game Duration: 2:00
Attendance: 3,434

Officials: Jeffrey Smith, John Capolino, Ashley Gilpin

| Game Time | UCF | Score | Diff | DEL |
|----------------------|--|--------------|----------|---|
| 01:54 | 0 MARTIN S steal (1) | | | 10 JOHNSON T turnover bad pass (2) |
| 01:48 | 2 WRIGHT K foul drawn (1) | | | 10 JOHNSON T foul personal (1 - 3) |
| 01:39 | 1 GAYLE G 3pt FG , missed | | | |
| 01:36 | offensive rebound (8) | | | |
| 01:36 | 0 MARTIN S substitution out | | | |
| 01:36 | 10 SANDERS C substitution in | | | |
| 01:30 | 33 THOMAS D foul offensive (1 - 5) | | | 5 PAUL A foul drawn (1) |
| 01:30 | 33 THOMAS D turnover offensive (1) | | | |
| 01:09 | | 17-10 | 7 | 12 OLEARY L 2pt FG in the paint, layup made (2) |
| 01:09 | | | | 22 DEFREESE S assist (1) |
| 00:56 | 5 KABA M foul offensive (1 - 6) | | | 22 DEFREESE S foul drawn (2) |
| 00:56 | 5 KABA M turnover offensive (1) | | | |
| 00:56 | 5 KABA M substitution out | | | |
| 00:56 | 32 SMITH B substitution in | | | |
| 00:40 | | | | 4 MCBRIDE P 3pt FG , jump shot missed |
| 00:36 | 33 THOMAS D defensive rebound (1) | | | |
| 00:25 | 10 SANDERS C 2pt FG in the paint, missed | | | |
| 00:23 | | | | 5 PAUL A defensive rebound (1) |
| 00:17 | | | | 4 MCBRIDE P 2pt FG in the paint, missed |
| 00:15 | 33 THOMAS D defensive rebound (2) | | | |
| 00:06 | 33 THOMAS D foul offensive (2 - 7) | | | 4 MCBRIDE P foul drawn (1) |
| 00:06 | 33 THOMAS D turnover offensive (2) | | | |
| 00:05 | 2 WRIGHT K steal (2) | | | 12 OLEARY L turnover bad pass (1) |
| END OF PERIOD | | | | |
| UCF 17-10 DEL | | | | |



Delaware at UCF

11/24/19 Addition Financial Arena, Orlando
2019-20 Women's Basketball

Game Time: 7:00 PM
Game Duration: 2:00
Attendance: 3,434

Officials: Jeffrey Smith, John Capolino, Ashley Gilpin

Delaware - 10

| NO. | Name | F | Min | FG | 3P | FT | Rebounds | | | Fouls | | TP | AS | TO | ST | Blocks | | +/- |
|---------------|------------------|---|-------|------|-----|-----|----------|----|-----|-------|----|----|----|----|----|--------|----|-----|
| | | | | M-A | M-A | M-A | OR | DR | TOT | PF | FD | | | | | BS | BA | |
| 12 | Lizzie Oleary | F | 08:15 | 1-1 | 0-0 | 0-0 | 0 | 2 | 2 | 1 | 1 | 2 | 0 | 1 | 0 | 0 | 0 | -3 |
| 22 | Samone DeFreese | F | 08:24 | 1-2 | 0-0 | 1-1 | 0 | 1 | 1 | 0 | 2 | 3 | 1 | 0 | 0 | 0 | 0 | -5 |
| 2 | Abby Gonzales | G | 08:02 | 1-3 | 1-3 | 0-0 | 0 | 0 | 0 | 0 | 2 | 3 | 1 | 1 | 0 | 0 | 0 | -9 |
| 10 | Tee Johnson | G | 06:54 | 0-2 | 0-0 | 0-0 | 1 | 0 | 1 | 1 | 0 | 0 | 0 | 2 | 0 | 0 | 0 | -3 |
| 20 | Jasmine Dickey | G | 07:12 | 1-3 | 0-0 | 0-0 | 0 | 1 | 1 | 0 | 0 | 2 | 2 | 1 | 0 | 0 | 0 | -9 |
| 4 | Paris McBride | | 05:04 | 0-2 | 0-1 | 0-0 | 0 | 0 | 0 | 0 | 1 | 0 | 0 | 2 | 0 | 0 | 0 | -2 |
| 25 | Rebecca Lawrence | | 02:25 | 0-0 | 0-0 | 0-0 | 0 | 0 | 0 | 0 | 0 | 0 | 0 | 0 | 0 | 0 | 0 | -4 |
| 5 | Agnes Paul | | 03:44 | 0-0 | 0-0 | 0-0 | 0 | 1 | 1 | 1 | 1 | 0 | 0 | 0 | 0 | 0 | 0 | 0 |
| Team | | | | | | | 0 | 1 | 1 | | | 0 | | 0 | | | | |
| Totals | | | | 4-13 | 1-4 | 1-1 | 1 | 6 | 7 | 3 | 7 | 10 | 4 | 7 | 0 | 0 | 0 | -7 |

| Shooting By Period | | |
|--------------------|------|--------|
| 1st FG% | 4-13 | 30.8% |
| 3PT% | 1-4 | 25.0% |
| FT% | 1-1 | 100% |
| GM FG% | 4-13 | 30.8% |
| 3PT% | 1-4 | 25.0% |
| FT% | 1-1 | 100.0% |

Dead Ball Rebounds: 0, 0

Technical Fouls::NONE

UCF - 17

| NO. | Name | F | Min | FG | 3P | FT | Rebounds | | | Fouls | | TP | AS | TO | ST | Blocks | | +/- |
|---------------|-------------------|---|-------|------|-----|-----|----------|----|-----|-------|----|----|----|----|----|--------|----|-----|
| | | | | M-A | M-A | M-A | OR | DR | TOT | PF | FD | | | | | BS | BA | |
| 5 | Masseny Kaba | F | 06:49 | 1-1 | 0-0 | 0-0 | 0 | 2 | 2 | 1 | 0 | 2 | 0 | 1 | 0 | 0 | 0 | 5 |
| 32 | Brittney Smith | F | 07:53 | 1-3 | 0-0 | 0-0 | 0 | 0 | 0 | 0 | 1 | 2 | 0 | 0 | 0 | 0 | 0 | 7 |
| 1 | Georgia Gayle | G | 07:26 | 1-3 | 1-3 | 0-0 | 0 | 2 | 2 | 1 | 1 | 3 | 0 | 0 | 0 | 0 | 0 | 3 |
| 2 | Kay Kay Wright | G | 08:13 | 1-3 | 0-2 | 0-0 | 0 | 0 | 0 | 0 | 1 | 2 | 3 | 1 | 2 | 0 | 0 | 5 |
| 3 | Diamond Battles | G | 05:38 | 1-1 | 0-0 | 0-0 | 0 | 0 | 0 | 1 | 0 | 2 | 2 | 0 | 0 | 0 | 0 | 5 |
| 0 | Sianni Martin | | 04:33 | 2-2 | 2-2 | 0-0 | 0 | 1 | 1 | 0 | 0 | 6 | 0 | 0 | 1 | 0 | 0 | 6 |
| 10 | Courtajia Sanders | | 04:10 | 0-2 | 0-0 | 0-0 | 1 | 0 | 1 | 1 | 0 | 0 | 0 | 0 | 1 | 0 | 0 | 2 |
| 24 | Jnaya Walker | | 03:06 | 0-0 | 0-0 | 0-0 | 0 | 0 | 0 | 1 | 0 | 0 | 0 | 0 | 0 | 0 | 0 | 4 |
| 33 | Destiny Thomas | | 02:12 | 0-0 | 0-0 | 0-0 | 0 | 2 | 2 | 2 | 0 | 0 | 0 | 2 | 0 | 0 | 0 | -2 |
| Team | | | | | | | 1 | 1 | 2 | | | 0 | | 1 | | | | |
| Totals | | | | 7-15 | 3-7 | 0-0 | 2 | 8 | 10 | 7 | 3 | 17 | 5 | 5 | 4 | 0 | 0 | 7 |

| Shooting By Period | | |
|--------------------|------|-------|
| 1st FG% | 7-15 | 46.7% |
| 3PT% | 3-7 | 42.9% |
| FT% | 0-0 | 0% |
| GM FG% | 7-15 | 46.7% |
| 3PT% | 3-7 | 42.9% |
| FT% | 0-0 | 0.0% |

Dead Ball Rebounds: 0, 0

Technical Fouls::NONE

| | DEL | UCF |
|------------------|---------------|--------------|
| Biggest lead | 0 (1st 10:00) | 9 (1st 2:54) |
| Best Scoring Run | 3(1st 6:09) | 5(1st 8:47) |
| Lead Changes | 0 | |
| Times Tied | 0 | |
| Time with Lead | 00:00 | 09:13 |

| Points from | DEL | UCF |
|---------------|-----|-----|
| Turnovers | 5 | 4 |
| Paint | 4 | 4 |
| Second Chance | 0 | 0 |
| Fast Breaks | 3 | 0 |
| Bench | 0 | 6 |

| | Period by Period Scoring | |
|-----|--------------------------|-----|
| | 1st | TOT |
| DEL | 10 | 10 |
| UCF | 17 | 17 |



Delaware at UCF

11/24/19 Addition Financial Arena, Orlando
2019-20 Women's Basketball

Game Time: 7:00 PM
Game Duration: 2:00
Attendance: 3,434

Officials: Jeffrey Smith, John Capolino, Ashley Gilpin

Period 2

Quarter Starters:

| | | | | | |
|------------|--------------|-------------|-------------|-------------|---------------|
| UCF | 0 Martin S | 2 Wright K | 3 Battles D | 5 Kaba M | 32 Smith B |
| DEL | 2 Gonzales A | 4 McBride P | 5 Paul A | 20 Dickey J | 25 Lawrence R |

| Game Time | UCF | Score | Diff | DEL |
|-----------|--|--------------|-----------|--|
| 10:00 | 1 GAYLE G substitution out | | | |
| 10:00 | 10 SANDERS C substitution out | | | |
| 10:00 | 33 THOMAS D substitution out | | | |
| 10:00 | 0 MARTIN S substitution in | | | |
| 10:00 | 3 BATTLES D substitution in | | | |
| 10:00 | 5 KABA M substitution in | | | |
| 10:00 | | | | 10 JOHNSON T substitution out |
| 10:00 | | | | 12 OLEARY L substitution out |
| 10:00 | | | | 22 DEFREESE S substitution out |
| 10:00 | | | | 2 GONZALES A substitution in |
| 10:00 | | | | 20 DICKEY J substitution in |
| 10:00 | | | | 25 LAWRENCE R substitution in |
| 09:48 | 32 SMITH B steal (1) | | | 5 PAUL A turnover bad pass (1) |
| 09:17 | 5 KABA M turnover bad pass (2) | | | 25 LAWRENCE R steal (1) |
| 09:11 | | | | 5 PAUL A 2pt FG in the paint, layup blocked |
| 09:11 | 32 SMITH B block (1) | | | |
| 09:02 | 0 MARTIN S defensive rebound (2) | | | |
| 08:56 | 0 MARTIN S turnover bad pass (1) | | | |
| 08:31 | | | | 20 DICKEY J 2pt FG outside the paint, jump shot missed |
| 08:28 | 2 WRIGHT K defensive rebound (1) | | | |
| 08:24 | 3 BATTLES D 2pt FG fast break in the paint, made (4) | 19-10 | 9 | |
| 08:24 | 2 WRIGHT K assist (4) | | | |
| 08:10 | 32 SMITH B steal (2) | | | 2 GONZALES A turnover bad pass (2) |
| 08:03 | 3 BATTLES D 2pt FG in the paint, layup missed | | | |
| 08:00 | | | | 20 DICKEY J defensive rebound (2) |
| 07:57 | | | | 4 MCBRIDE P 2pt FG in the paint, layup missed |
| 07:54 | | | | 5 PAUL A offensive rebound (2) |
| 07:53 | | | | 20 DICKEY J turnover travel (2) |
| 07:53 | 3 BATTLES D substitution out | | | |
| 07:53 | 10 SANDERS C substitution in | | | |
| 07:38 | 5 KABA M 2pt FG in the paint, jump shot missed | | | |
| 07:34 | | | | 2 GONZALES A defensive rebound (1) |
| 07:31 | 0 MARTIN S steal (2) | | | 2 GONZALES A turnover bad pass (3) |
| 07:26 | 0 MARTIN S 2pt FG fast break in the paint, made (8) | 21-10 | 11 | |
| 07:03 | | 21-13 | 8 | 4 MCBRIDE P 3pt FG , jump shot made (3) |
| 06:40 | 32 SMITH B foul drawn (2) | | | 5 PAUL A foul personal (2 - 1) |
| 06:40 | 0 MARTIN S substitution out | | | |
| 06:40 | 1 GAYLE G substitution in | | | |
| 06:40 | | | | 2 GONZALES A substitution out |
| 06:40 | | | | 10 JOHNSON T substitution in |
| 06:34 | | | | 5 PAUL A substitution out |
| 06:34 | | | | 12 OLEARY L substitution in |
| 06:31 | 5 KABA M turnover bad pass (3) | | | |



Delaware at UCF

11/24/19 Addition Financial Arena, Orlando
2019-20 Women's Basketball

Game Time: 7:00 PM
Game Duration: 2:00
Attendance: 3,434

Officials: Jeffrey Smith, John Capolino, Ashley Gilpin

| Game Time | UCF | Score | Diff | DEL |
|-----------|--|--------------|-----------|---|
| 06:29 | 10 SANDERS C steal (2) | | | 4 MCBRIDE P turnover bad pass (3) |
| 06:24 | 10 SANDERS C foul drawn (1) | | | 4 MCBRIDE P foul personal (1 - 2) |
| 06:10 | 1 GAYLE G 3pt FG , jump shot made (6) | 24-13 | 11 | |
| 06:10 | 2 WRIGHT K assist (5) | | | |
| 06:01 | 5 KABA M steal (1) | | | 4 MCBRIDE P turnover bad pass (4) |
| 05:58 | 2 WRIGHT K foul drawn (2) | | | 4 MCBRIDE P foul personal (2 - 3) |
| 05:58 | | | | 4 MCBRIDE P substitution out |
| 05:58 | | | | 2 GONZALES A substitution in |
| 05:51 | 1 GAYLE G 3pt FG , jump shot blocked | | | |
| 05:51 | | | | 25 LAWRENCE R block (1) |
| 05:46 | | | | defensive rebound (11) |
| 05:46 | 10 SANDERS C substitution out | | | |
| 05:46 | 3 BATTLES D substitution in | | | |
| 05:35 | 3 BATTLES D foul shooting (2 - 1) | | | 20 DICKEY J foul drawn (1) |
| 05:34 | 3 BATTLES D substitution out | | | |
| 05:34 | 0 MARTIN S substitution in | | | |
| 05:34 | | | | 20 DICKEY J free throw 1 - 2 missed |
| 05:34 | | | | offensive dead ball rebound (1) |
| 05:33 | | | | 20 DICKEY J free throw 2 - 2 missed |
| 05:32 | 32 SMITH B defensive rebound (1) | | | |
| 05:17 | 1 GAYLE G 3pt FG , jump shot made (9) | 27-13 | 14 | |
| 05:17 | 2 WRIGHT K assist (6) | | | |
| 05:07 | | 27-15 | 12 | 10 JOHNSON T 2pt FG outside the paint, made (2) |
| 05:07 | | | | 2 GONZALES A assist (2) |
| 04:47 | Timeout media | | | |
| 04:47 | 5 KABA M substitution out | | | |
| 04:47 | 24 WALKER J substitution in | | | |
| 04:47 | | | | 25 LAWRENCE R substitution out |
| 04:47 | | | | 22 DEFREESE S substitution in |
| 04:42 | 1 GAYLE G turnover travel (1) | | | |
| 04:34 | | | | 10 JOHNSON T turnover (3) |
| 04:21 | 0 MARTIN S 2pt FG outside the paint, jump shot missed | | | |
| 04:17 | | | | 20 DICKEY J defensive rebound (3) |
| 03:58 | | | | 10 JOHNSON T 2pt FG outside the paint, jump shot missed |
| 03:53 | | | | 20 DICKEY J offensive rebound (4) |
| 03:52 | | | | 20 DICKEY J 2pt FG outside the paint, jump shot missed |
| 03:47 | 24 WALKER J defensive rebound (1) | | | |
| 03:34 | 32 SMITH B foul drawn (3) | | | 22 DEFREESE S foul personal (1 - 4) |
| 03:31 | 24 WALKER J 2pt FG outside the paint, jump shot made (2) | 29-15 | 14 | |
| 03:31 | 2 WRIGHT K assist (7) | | | |
| 03:09 | | 29-17 | 12 | 12 OLEARY L 2pt FG in the paint, made (4) |
| 02:55 | 32 SMITH B foul drawn (4) | | | 12 OLEARY L foul personal (2 - 5) |
| 02:55 | 1 GAYLE G substitution out | | | |
| 02:55 | 10 SANDERS C substitution in | | | |
| 02:55 | 32 SMITH B free throw 1 - 2 made (3) | 30-17 | 13 | |
| 02:55 | 32 SMITH B free throw 2 - 2 made (4) | 31-17 | 14 | |
| 02:48 | 24 WALKER J steal (1) | | | 10 JOHNSON T turnover bad pass (4) |
| 02:40 | 2 WRIGHT K turnover lost ball (2) | | | 22 DEFREESE S steal (1) |
| 02:40 | | | | 12 OLEARY L substitution out |



Delaware at UCF

11/24/19 Addition Financial Arena, Orlando
2019-20 Women's Basketball

Game Time: 7:00 PM
Game Duration: 2:00
Attendance: 3,434

Officials: Jeffrey Smith, John Capolino, Ashley Gilpin

| Game Time | UCF | Score | Diff | DEL |
|----------------------|---|--------------|-----------|--|
| 02:40 | | | | 25 LAWRENCE R substitution in |
| 02:32 | | | | 20 DICKEY J 2pt FG outside the paint, jump shot missed |
| 02:29 | | | | offensive rebound (14) |
| 02:18 | | | | 25 LAWRENCE R 2pt FG outside the paint, jump shot missed |
| 02:13 | | | | 20 DICKEY J offensive rebound (5) |
| 02:10 | | | | 10 JOHNSON T 2pt FG outside the paint, jump shot missed |
| 02:07 | | | | 22 DEFREESE S offensive rebound (2) |
| 02:06 | | 31-19 | 12 | 22 DEFREESE S 2pt FG in the paint, layup made (5) |
| 02:06 | 0 MARTIN S foul shooting (1 - 2) | | | 22 DEFREESE S foul drawn (3) |
| 02:06 | 0 MARTIN S substitution out | | | |
| 02:06 | 1 GAYLE G substitution in | | | |
| 02:06 | | | | 22 DEFREESE S free throw 1 - 1 missed |
| 02:05 | | | | 20 DICKEY J offensive rebound (6) |
| 02:03 | 2 WRIGHT K steal (3) | | | 20 DICKEY J turnover bad pass (3) |
| 01:48 | 2 WRIGHT K turnover lost ball (3) | | | 2 GONZALES A steal (1) |
| 01:45 | | 31-21 | 10 | 20 DICKEY J 2pt FG in the paint, layup made (4) |
| 01:45 | | | | 2 GONZALES A assist (3) |
| 01:42 | Timeout 30 Sec | | | |
| 01:42 | 24 WALKER J substitution out | | | |
| 01:42 | 5 KABA M substitution in | | | |
| 01:19 | 32 SMITH B 2pt FG in the paint, missed | | | |
| 01:16 | 5 KABA M offensive rebound (3) | | | |
| 01:15 | 5 KABA M foul drawn (1) | | | 10 JOHNSON T foul shooting (2 - 6) |
| 01:15 | 5 KABA M free throw 1 - 2 made (3) | 32-21 | 11 | |
| 01:15 | 5 KABA M free throw 2 - 2 made (4) | 33-21 | 12 | |
| 01:15 | | | | 10 JOHNSON T substitution out |
| 01:15 | | | | 4 MCBRIDE P substitution in |
| 00:52 | | | | 22 DEFREESE S turnover bad pass (1) |
| 00:30 | 32 SMITH B foul drawn (5) | | | 25 LAWRENCE R foul personal (1 - 7) |
| 00:30 | 32 SMITH B free throw 1 - 2 made (5) | 34-21 | 13 | |
| 00:30 | 32 SMITH B free throw 2 - 2 missed | | | |
| 00:29 | | | | 20 DICKEY J defensive rebound (7) |
| 00:15 | 1 GAYLE G foul shooting (2 - 3) | | | 22 DEFREESE S foul drawn (4) |
| 00:15 | 1 GAYLE G substitution out | | | |
| 00:15 | 0 MARTIN S substitution in | | | |
| 00:15 | | 34-22 | 12 | 22 DEFREESE S free throw 1 - 2 made (6) |
| 00:15 | | 34-23 | 11 | 22 DEFREESE S free throw 2 - 2 made (7) |
| 00:09 | 2 WRIGHT K 2pt FG outside the paint, made (4) | 36-23 | 13 | |
| END OF PERIOD | | | | |
| UCF 36-23 DEL | | | | |



Delaware at UCF

11/24/19 Addition Financial Arena, Orlando
2019-20 Women's Basketball

Game Time: 7:00 PM
Game Duration: 2:00
Attendance: 3,434

Officials: Jeffrey Smith, John Capolino, Ashley Gilpin

Delaware - 13

| NO. | Name | F | Min | FG | | | Rebounds | | | Fouls | | TP | AS | TO | ST | Blocks | | +/- |
|---------------|------------------|---|-------|------|-----|-----|----------|----|-----|-------|----|----|----|----|----|--------|----|-----|
| | | | | M-A | 3P | FT | OR | DR | TOT | PF | FD | | | | | BS | BA | |
| 12 | Lizzie Oleary | F | 03:54 | 1-1 | 0-0 | 0-0 | 0 | 0 | 0 | 1 | 0 | 2 | 0 | 0 | 0 | 0 | 0 | -6 |
| 22 | Samone DeFreese | F | 04:47 | 1-1 | 0-0 | 2-3 | 1 | 0 | 1 | 1 | 2 | 4 | 0 | 1 | 1 | 0 | 0 | -1 |
| 2 | Abby Gonzales | G | 09:18 | 0-0 | 0-0 | 0-0 | 0 | 1 | 1 | 0 | 0 | 0 | 2 | 2 | 1 | 0 | 0 | -3 |
| 10 | Tee Johnson | G | 05:25 | 1-3 | 0-0 | 0-0 | 0 | 0 | 0 | 1 | 0 | 2 | 0 | 2 | 0 | 0 | 0 | -4 |
| 20 | Jasmine Dickey | G | 10:00 | 1-4 | 0-0 | 0-2 | 3 | 3 | 6 | 0 | 1 | 2 | 0 | 2 | 0 | 0 | 0 | -6 |
| 5 | Agnes Paul | | 03:26 | 0-1 | 0-0 | 0-0 | 1 | 0 | 1 | 1 | 0 | 0 | 0 | 1 | 0 | 0 | 1 | -1 |
| 25 | Rebecca Lawrence | | 07:53 | 0-1 | 0-0 | 0-0 | 0 | 0 | 0 | 1 | 0 | 0 | 0 | 0 | 1 | 1 | 0 | -4 |
| 4 | Paris McBride | | 05:17 | 1-2 | 1-1 | 0-0 | 0 | 0 | 0 | 2 | 0 | 3 | 0 | 2 | 0 | 0 | 0 | -5 |
| Team | | | | | | | 1 | 1 | 2 | | | 0 | | 0 | | | | |
| Totals | | | | 5-13 | 1-1 | 2-5 | 6 | 5 | 11 | 7 | 3 | 13 | 2 | 10 | 3 | 1 | 1 | -6 |

| Shooting By Period | | |
|---------------------|------|--------|
| 2 nd FG% | 5-13 | 38.5% |
| 3PT% | 1-1 | 100.0% |
| FT% | 2-5 | 40% |
| GM FG% | 5-13 | 38.5% |
| 3PT% | 1-1 | 100.0% |
| FT% | 2-5 | 40.0% |

Dead Ball Rebounds: 1, 0

Technical Fouls::NONE

UCF - 19

| NO. | Name | F | Min | FG | | | Rebounds | | | Fouls | | TP | AS | TO | ST | Blocks | | +/- |
|---------------|-------------------|---|-------|------|-----|-----|----------|----|-----|-------|----|----|----|----|----|--------|----|-----|
| | | | | M-A | 3P | FT | OR | DR | TOT | PF | FD | | | | | BS | BA | |
| 5 | Masseny Kaba | F | 06:55 | 0-1 | 0-0 | 2-2 | 1 | 0 | 1 | 0 | 1 | 2 | 0 | 2 | 1 | 0 | 0 | 8 |
| 32 | Brittney Smith | F | 10:00 | 0-1 | 0-0 | 3-4 | 0 | 1 | 1 | 0 | 4 | 3 | 0 | 0 | 2 | 1 | 0 | 6 |
| 1 | Georgia Gayle | G | 05:35 | 2-3 | 2-3 | 0-0 | 0 | 0 | 0 | 1 | 0 | 6 | 0 | 1 | 0 | 0 | 1 | 5 |
| 2 | Kay Kay Wright | G | 10:00 | 1-1 | 0-0 | 0-0 | 0 | 1 | 1 | 0 | 1 | 2 | 4 | 2 | 1 | 0 | 0 | 6 |
| 3 | Diamond Battles | G | 02:19 | 1-2 | 0-0 | 0-0 | 0 | 0 | 0 | 1 | 0 | 2 | 0 | 0 | 0 | 0 | 0 | 2 |
| 33 | Destiny Thomas | | 00:00 | | | | | | | | | | | | | | | |
| 0 | Sianni Martin | | 07:04 | 1-2 | 0-0 | 0-0 | 0 | 1 | 1 | 1 | 0 | 2 | 0 | 1 | 1 | 0 | 0 | 2 |
| 10 | Courtajia Sanders | | 05:02 | 0-0 | 0-0 | 0-0 | 0 | 0 | 0 | 0 | 1 | 0 | 0 | 0 | 1 | 0 | 0 | 3 |
| 24 | Jnaya Walker | | 03:05 | 1-1 | 0-0 | 0-0 | 0 | 1 | 1 | 0 | 0 | 2 | 0 | 0 | 1 | 0 | 0 | -2 |
| Team | | | | | | | 0 | 0 | 0 | | | 0 | | 0 | | | | |
| Totals | | | | 6-11 | 2-3 | 5-6 | 1 | 4 | 5 | 3 | 7 | 19 | 4 | 6 | 7 | 1 | 1 | 6 |

| Shooting By Period | | |
|---------------------|------|-------|
| 2 nd FG% | 6-11 | 54.5% |
| 3PT% | 2-3 | 66.7% |
| FT% | 5-6 | 83.3% |
| GM FG% | 6-11 | 54.5% |
| 3PT% | 2-3 | 66.7% |
| FT% | 5-6 | 83.3% |

Dead Ball Rebounds: 0, 0

Technical Fouls::NONE

| | DEL | UCF |
|------------------|---------------------------|---------------------------|
| Biggest lead | 0 (1 st 10:00) | 14 (2 nd 5:17) |
| Best Scoring Run | 4(2 nd 1:45) | 6(2 nd 5:17) |
| Lead Changes | 0 | |
| Times Tied | 0 | |
| Time with Lead | 00:00 | 09:11 |

| Points from | DEL | UCF |
|---------------|-----|-----|
| Turnovers | 4 | 6 |
| Paint | 6 | 4 |
| Second Chance | 2 | 2 |
| Fast Breaks | 0 | 4 |
| Bench | 3 | 4 |

| | Period by Period Scoring | |
|-----|--------------------------|-----|
| | 2nd | TOT |
| DEL | 13 | 13 |
| UCF | 19 | 19 |



Delaware at UCF

11/24/19 Addition Financial Arena, Orlando
2019-20 Women's Basketball

Game Time: 7:00 PM
Game Duration: 2:00
Attendance: 3,434

Officials: Jeffrey Smith, John Capolino, Ashley Gilpin

Delaware - 23

| NO. | Name | F | Min | FG | 3P | FT | Rebounds | | | Fouls | | TP | AS | TO | ST | Blocks | | +/- |
|---------------|------------------|---|-------|------|-----|-----|----------|----|-----|-------|----|----|----|----|----|--------|----|-----|
| | | | | M-A | M-A | M-A | OR | DR | TOT | PF | FD | | | | | BS | BA | |
| 12 | Lizzie Oleary | F | 12:09 | 2-2 | 0-0 | 0-0 | 0 | 2 | 2 | 2 | 1 | 4 | 0 | 1 | 0 | 0 | 0 | -9 |
| 22 | Samone DeFreese | F | 13:11 | 2-3 | 0-0 | 3-4 | 1 | 1 | 2 | 1 | 4 | 7 | 1 | 1 | 1 | 0 | 0 | -6 |
| 2 | Abby Gonzales | G | 17:20 | 1-3 | 1-3 | 0-0 | 0 | 1 | 1 | 0 | 2 | 3 | 3 | 3 | 1 | 0 | 0 | -12 |
| 10 | Tee Johnson | G | 12:19 | 1-5 | 0-0 | 0-0 | 1 | 0 | 1 | 2 | 0 | 2 | 0 | 4 | 0 | 0 | 0 | -7 |
| 20 | Jasmine Dickey | G | 17:12 | 2-7 | 0-0 | 0-2 | 3 | 4 | 7 | 0 | 1 | 4 | 2 | 3 | 0 | 0 | 0 | -15 |
| 4 | Paris McBride | | 10:21 | 1-4 | 1-2 | 0-0 | 0 | 0 | 0 | 2 | 1 | 3 | 0 | 4 | 0 | 0 | 0 | -7 |
| 25 | Rebecca Lawrence | | 10:18 | 0-1 | 0-0 | 0-0 | 0 | 0 | 0 | 1 | 0 | 0 | 0 | 0 | 1 | 1 | 0 | -8 |
| 5 | Agnes Paul | | 07:10 | 0-1 | 0-0 | 0-0 | 1 | 1 | 2 | 2 | 1 | 0 | 0 | 1 | 0 | 0 | 1 | -1 |
| Team | | | | | | | 1 | 2 | 3 | | | 0 | | 0 | | | | |
| Totals | | | | 9-26 | 2-5 | 3-6 | 7 | 11 | 18 | 10 | 10 | 23 | 6 | 17 | 3 | 1 | 1 | -13 |

| Shooting By Period | | |
|--------------------|------|-------|
| 1st FG% | 4-13 | 30.8% |
| 3PT% | 1-4 | 25.0% |
| FT% | 1-1 | 100% |
| 2nd FG% | 5-13 | 38.5% |
| 3PT% | 1-1 | 100% |
| FT% | 2-5 | 40% |
| GM FG% | 9-26 | 34.6% |
| 3PT% | 2-5 | 40.0% |
| FT% | 3-6 | 50.0% |

Dead Ball Rebounds: 1, 0

Technical Fouls::NONE

UCF - 36

| NO. | Name | F | Min | FG | 3P | FT | Rebounds | | | Fouls | | TP | AS | TO | ST | Blocks | | +/- |
|---------------|-------------------|---|-------|-------|------|-----|----------|----|-----|-------|----|----|----|----|----|--------|----|-----|
| | | | | M-A | M-A | M-A | OR | DR | TOT | PF | FD | | | | | BS | BA | |
| 5 | Masseny Kaba | F | 13:44 | 1-2 | 0-0 | 2-2 | 1 | 2 | 3 | 1 | 1 | 4 | 0 | 3 | 1 | 0 | 0 | 13 |
| 32 | Brittney Smith | F | 17:53 | 1-4 | 0-0 | 3-4 | 0 | 1 | 1 | 0 | 5 | 5 | 0 | 0 | 2 | 1 | 0 | 13 |
| 1 | Georgia Gayle | G | 13:01 | 3-6 | 3-6 | 0-0 | 0 | 2 | 2 | 2 | 1 | 9 | 0 | 1 | 0 | 0 | 1 | 8 |
| 2 | Kay Kay Wright | G | 18:13 | 2-4 | 0-2 | 0-0 | 0 | 1 | 1 | 0 | 2 | 4 | 7 | 3 | 3 | 0 | 0 | 11 |
| 3 | Diamond Battles | G | 07:57 | 2-3 | 0-0 | 0-0 | 0 | 0 | 0 | 2 | 0 | 4 | 2 | 0 | 0 | 0 | 0 | 7 |
| 0 | Sianni Martin | | 11:37 | 3-4 | 2-2 | 0-0 | 0 | 2 | 2 | 1 | 0 | 8 | 0 | 1 | 2 | 0 | 0 | 8 |
| 10 | Courtajia Sanders | | 09:12 | 0-2 | 0-0 | 0-0 | 1 | 0 | 1 | 1 | 1 | 0 | 0 | 0 | 2 | 0 | 0 | 5 |
| 24 | Jnaya Walker | | 06:11 | 1-1 | 0-0 | 0-0 | 0 | 1 | 1 | 1 | 0 | 2 | 0 | 0 | 1 | 0 | 0 | 2 |
| 33 | Destiny Thomas | | 02:12 | 0-0 | 0-0 | 0-0 | 0 | 2 | 2 | 2 | 0 | 0 | 0 | 2 | 0 | 0 | 0 | -2 |
| Team | | | | | | | 1 | 1 | 2 | | | 0 | | 1 | | | | |
| Totals | | | | 13-26 | 5-10 | 5-6 | 3 | 12 | 15 | 10 | 10 | 36 | 9 | 11 | 11 | 1 | 1 | 13 |

| Shooting By Period | | |
|--------------------|-------|-------|
| 1st FG% | 7-15 | 46.7% |
| 3PT% | 3-7 | 42.9% |
| FT% | 0-0 | 0% |
| 2nd FG% | 6-11 | 54.5% |
| 3PT% | 2-3 | 66.7% |
| FT% | 5-6 | 83.3% |
| GM FG% | 13-26 | 50.0% |
| 3PT% | 5-10 | 50.0% |
| FT% | 5-6 | 83.3% |

Dead Ball Rebounds: 0, 0

Technical Fouls::NONE

| | DEL | UCF |
|------------------|---------------|---------------|
| Biggest lead | 0 (1st 10:00) | 14 (2nd 5:17) |
| Best Scoring Run | 4(2nd 1:45) | 6(2nd 5:17) |
| Lead Changes | 0 | |
| Times Tied | 0 | |
| Time with Lead | 00:00 | 19:13 |

| Points from | DEL | UCF |
|---------------|-----|-----|
| Turnovers | 9 | 10 |
| Paint | 10 | 8 |
| Second Chance | 2 | 2 |
| Fast Breaks | 3 | 4 |
| Bench | 3 | 10 |

| | Period by Period Scoring | | |
|-----|--------------------------|-----|-----|
| | 1st | 2nd | TOT |
| DEL | 10 | 13 | 23 |
| UCF | 17 | 19 | 36 |



Delaware at UCF

11/24/19 Addition Financial Arena, Orlando
2019-20 Women's Basketball

Game Time: 7:00 PM
Game Duration: 2:00
Attendance: 3,434

Officials: Jeffrey Smith, John Capolino, Ashley Gilpin

Period 3

Quarter Starters:

| | | | | | |
|------------|--------------|--------------|-------------|-------------|---------------|
| UCF | 1 Gayle G | 2 Wright K | 3 Battles D | 5 Kaba M | 32 Smith B |
| DEL | 2 Gonzales A | 10 Johnson T | 12 Oleary L | 20 Dickey J | 22 DeFreese S |

| Game Time | UCF | Score | Diff | DEL |
|-----------|--|--------------|-----------|--|
| 10:00 | 0 MARTIN S substitution out | | | |
| 10:00 | 10 SANDERS C substitution out | | | |
| 10:00 | 1 GAYLE G substitution in | | | |
| 10:00 | 3 BATTLES D substitution in | | | |
| 10:00 | | | | 4 MCBRIDE P substitution out |
| 10:00 | | | | 25 LAWRENCE R substitution out |
| 10:00 | | | | 10 JOHNSON T substitution in |
| 10:00 | | | | 12 OLEARY L substitution in |
| 09:46 | 32 SMITH B 2pt FG in the paint, missed | | | |
| 09:43 | | | | 20 DICKEY J defensive rebound (8) |
| 09:19 | | | | 20 DICKEY J 3pt FG , jump shot missed |
| 09:16 | 3 BATTLES D defensive rebound (1) | | | |
| 09:13 | 3 BATTLES D turnover bad pass (1) | | | |
| 09:04 | | | | 12 OLEARY L turnover bad pass (2) |
| 08:42 | 5 KABA M 2pt FG in the paint, layup missed | | | |
| 08:40 | | | | 12 OLEARY L defensive rebound (3) |
| 08:24 | | | | 10 JOHNSON T 2pt FG in the paint, layup missed |
| 08:23 | defensive rebound (17) | | | |
| 08:08 | 1 GAYLE G 3pt FG , jump shot missed | | | |
| 08:04 | 5 KABA M offensive rebound (4) | | | |
| 08:03 | 5 KABA M 2pt FG in the paint, layup missed | | | |
| 08:01 | 5 KABA M offensive rebound (5) | | | |
| 08:01 | 5 KABA M foul drawn (2) | | | 12 OLEARY L foul personal (3 - 1) |
| 07:52 | 1 GAYLE G 3pt FG , missed | | | |
| 07:47 | | | | 12 OLEARY L defensive rebound (4) |
| 07:42 | 5 KABA M foul shooting (2 - 1) | | | 22 DEFREESE S foul drawn (5) |
| 07:42 | 1 GAYLE G substitution out | | | |
| 07:42 | 5 KABA M substitution out | | | |
| 07:42 | 0 MARTIN S substitution in | | | |
| 07:42 | 24 WALKER J substitution in | | | |
| 07:42 | | | | 12 OLEARY L substitution out |
| 07:42 | | | | 25 LAWRENCE R substitution in |
| 07:42 | | 36-24 | 12 | 22 DEFREESE S free throw 1 - 2 made (8) |
| 07:42 | | | | 22 DEFREESE S free throw 2 - 2 missed |
| 07:41 | 32 SMITH B defensive rebound (2) | | | |
| 07:17 | 2 WRIGHT K 3pt FG , jump shot missed | | | |
| 07:13 | offensive rebound (21) | | | |
| 07:11 | 3 BATTLES D substitution out | | | |
| 07:11 | 10 SANDERS C substitution in | | | |
| 07:01 | 10 SANDERS C foul drawn (2) | | | 22 DEFREESE S foul shooting (2 - 2) |
| 07:01 | 10 SANDERS C free throw 1 - 2 missed | | | |
| 07:01 | offensive dead ball rebound (1) | | | |
| 07:01 | 10 SANDERS C free throw 2 - 2 made (1) | 37-24 | 13 | |



Delaware at UCF

11/24/19 Addition Financial Arena, Orlando
2019-20 Women's Basketball

Game Time: 7:00 PM
Game Duration: 2:00
Attendance: 3,434

Officials: Jeffrey Smith, John Capolino, Ashley Gilpin

| Game Time | UCF | Score | Diff | DEL |
|-----------|---|--------------|-----------|---|
| 07:01 | | | | 25 LAWRENCE R substitution out |
| 07:01 | | | | 5 PAUL A substitution in |
| 06:52 | | | | 20 DICKEY J 2pt FG outside the paint, jump shot missed |
| 06:49 | | | | 22 DEFREESE S offensive rebound (3) |
| 06:48 | | 37-26 | 11 | 22 DEFREESE S 2pt FG in the paint, layup made (10) |
| 06:29 | 2 WRIGHT K 3pt FG , jump shot missed | | | |
| 06:26 | 10 SANDERS C offensive rebound (2) | | | |
| 06:18 | 24 WALKER J foul drawn (1) | | | 10 JOHNSON T foul personal (3 - 3) |
| 06:11 | 0 MARTIN S 3pt FG , jump shot made (11) | 40-26 | 14 | |
| 06:11 | 2 WRIGHT K assist (8) | | | |
| 06:04 | 10 SANDERS C foul personal (2 - 2) | | | 2 GONZALES A foul drawn (3) |
| 06:04 | | | | 10 JOHNSON T substitution out |
| 06:04 | | | | 4 MCBRIDE P substitution in |
| 05:49 | 24 WALKER J foul personal (2 - 3) | | | 5 PAUL A foul drawn (2) |
| 05:49 | 2 WRIGHT K substitution out | | | |
| 05:49 | 10 SANDERS C substitution out | | | |
| 05:49 | 24 WALKER J substitution out | | | |
| 05:49 | 1 GAYLE G substitution in | | | |
| 05:49 | 3 BATTLES D substitution in | | | |
| 05:49 | 5 KABA M substitution in | | | |
| 05:41 | | | | 20 DICKEY J 2pt FG outside the paint, jump shot blocked |
| 05:41 | 32 SMITH B block (2) | | | |
| 05:41 | | | | 5 PAUL A offensive rebound (3) |
| 05:38 | 32 SMITH B foul shooting (1 - 4) | | | 5 PAUL A foul drawn (3) |
| 05:38 | 5 KABA M substitution out | | | |
| 05:38 | 24 WALKER J substitution in | | | |
| 05:38 | | | | 5 PAUL A free throw 1 - 2 missed |
| 05:38 | | | | offensive dead ball rebound (2) |
| 05:38 | | 40-27 | 13 | 5 PAUL A free throw 2 - 2 made (1) |
| 05:25 | 1 GAYLE G 3pt FG , jump shot missed | | | |
| 05:21 | 24 WALKER J offensive rebound (2) | | | |
| 05:21 | jump ball situation | | | |
| 05:21 | 24 WALKER J turnover lost ball (1) | | | 2 GONZALES A steal (2) |
| 05:15 | | | | 2 GONZALES A turnover bad pass (4) |
| 05:06 | 0 MARTIN S 2pt FG in the paint, made (13) | 42-27 | 15 | |
| 04:54 | | 42-29 | 13 | 20 DICKEY J 2pt FG in the paint, made (6) |
| 04:54 | | | | 22 DEFREESE S assist (2) |
| 04:35 | 32 SMITH B 2pt FG in the paint, missed | | | |
| 04:33 | | | | 22 DEFREESE S defensive rebound (4) |
| 04:22 | | | | 2 GONZALES A 3pt FG , jump shot missed |
| 04:19 | 3 BATTLES D defensive rebound (2) | | | |
| 04:18 | 1 GAYLE G foul personal (3 - 5) | | | 22 DEFREESE S foul drawn (6) |
| 04:18 | 1 GAYLE G foul drawn (2) | | | 22 DEFREESE S foul personal (3 - 4) |
| 04:18 | | | | Timeout media |
| 04:18 | 1 GAYLE G substitution out | | | |
| 04:18 | 32 SMITH B substitution out | | | |
| 04:18 | 2 WRIGHT K substitution in | | | |
| 04:18 | 5 KABA M substitution in | | | |
| 04:18 | | | | 5 PAUL A substitution out |



Delaware at UCF

11/24/19 Addition Financial Arena, Orlando
2019-20 Women's Basketball

Game Time: 7:00 PM
Game Duration: 2:00
Attendance: 3,434

Officials: Jeffrey Smith, John Capolino, Ashley Gilpin

| Game Time | UCF | Score | Diff | DEL |
|-----------|---|--------------|-----------|--|
| 04:18 | | | | 12 OLEARY L substitution in |
| 04:12 | 2 WRIGHT K 2pt FG outside the paint, jump shot missed | | | |
| 04:09 | 5 KABA M offensive rebound (6) | | | |
| 04:08 | 5 KABA M foul offensive (3 - 6) | | | 12 OLEARY L foul drawn (2) |
| 04:08 | 5 KABA M turnover offensive (4) | | | |
| 04:01 | 2 WRIGHT K steal (4) | | | 4 MCBRIDE P turnover bad pass (5) |
| 03:57 | 2 WRIGHT K foul drawn (3) | | | 2 GONZALES A foul personal (1 - 5) |
| 03:57 | 5 KABA M substitution out | | | |
| 03:57 | 32 SMITH B substitution in | | | |
| 03:57 | | | | 4 MCBRIDE P substitution out |
| 03:57 | | | | 10 JOHNSON T substitution in |
| 03:57 | 2 WRIGHT K free throw fast break 1 - 2 made (5) | 43-29 | 14 | |
| 03:57 | 2 WRIGHT K free throw fast break 2 - 2 made (6) | 44-29 | 15 | |
| 03:55 | | | | 12 OLEARY L 2pt FG in the paint, layup missed |
| 03:52 | defensive rebound (26) | | | |
| 03:36 | 32 SMITH B 2pt FG outside the paint, jump shot missed | | | |
| 03:33 | | | | 20 DICKEY J defensive rebound (9) |
| 03:19 | | 44-32 | 12 | 22 DEFREESE S 3pt FG , made (13) |
| 03:19 | | | | 12 OLEARY L assist (1) |
| 02:47 | 32 SMITH B foul offensive (2 - 7) | | | 10 JOHNSON T foul drawn (1) |
| 02:47 | 32 SMITH B turnover offensive (1) | | | |
| 02:47 | 0 MARTIN S substitution out | | | |
| 02:47 | 10 SANDERS C substitution in | | | |
| 02:39 | 2 WRIGHT K foul shooting (1 - 8) | | | 10 JOHNSON T foul drawn (2) |
| 02:39 | | | | 10 JOHNSON T free throw fast break 1 - 2 missed |
| 02:39 | | | | offensive dead ball rebound (3) |
| 02:39 | | 44-33 | 11 | 10 JOHNSON T free throw fast break 2 - 2 made (3) |
| 02:19 | 2 WRIGHT K 2pt FG in the paint, missed | | | |
| 02:15 | | | | 22 DEFREESE S defensive rebound (5) |
| 01:57 | | 44-35 | 9 | 20 DICKEY J 2pt FG outside the paint, jump shot made (8) |
| 01:57 | | | | 2 GONZALES A assist (4) |
| 01:50 | Timeout 30 Sec | | | |
| 01:50 | 3 BATTLES D substitution out | | | |
| 01:50 | 0 MARTIN S substitution in | | | |
| 01:40 | 0 MARTIN S 3pt FG , jump shot made (16) | 47-35 | 12 | |
| 01:40 | 10 SANDERS C assist (1) | | | |
| 01:29 | jump ball situation | | | |
| 01:29 | 10 SANDERS C steal (3) | | | 2 GONZALES A turnover lost ball (5) |
| 01:06 | 32 SMITH B turnover travel (2) | | | |
| 00:51 | | | | 12 OLEARY L turnover travel (3) |
| 00:51 | 10 SANDERS C substitution out | | | |
| 00:51 | 1 GAYLE G substitution in | | | |
| 00:46 | 2 WRIGHT K foul drawn (4) | | | 20 DICKEY J foul personal (1 - 6) |
| 00:46 | 2 WRIGHT K free throw fast break 1 - 2 made (7) | 48-35 | 13 | |
| 00:46 | 2 WRIGHT K free throw fast break 2 - 2 made (8) | 49-35 | 14 | |
| 00:30 | 2 WRIGHT K steal (5) | | | 2 GONZALES A turnover bad pass (6) |
| 00:16 | 1 GAYLE G 3pt FG , jump shot made (12) | 52-35 | 17 | |
| 00:16 | 2 WRIGHT K assist (9) | | | |
| 00:01 | | | | 2 GONZALES A 3pt FG , jump shot missed |



Official Basketball Play by Play - 3rd Period

Delaware at UCF

11/24/19 Addition Financial Arena, Orlando
2019-20 Women's Basketball

Game Time: 7:00 PM

Game Duration: 2:00

Attendance: 3,434

Officials: Jeffrey Smith, John Capolino, Ashley Gilpin

| Game Time | UCF | Score | Diff | DEL |
|----------------------|------------------------|-------|------|-----|
| 00:01 | defensive rebound (27) | | | |
| END OF PERIOD | | | | |
| UCF 52-35 DEL | | | | |



Delaware at UCF

11/24/19 Addition Financial Arena, Orlando
2019-20 Women's Basketball

Game Time: 7:00 PM
Game Duration: 2:00
Attendance: 3,434

Officials: Jeffrey Smith, John Capolino, Ashley Gilpin

Delaware - 12

| NO. | Name | F | Min | FG | | | Rebounds | | | Fouls | | TP | AS | TO | ST | Blocks | | +/- |
|---------------|------------------|---|-------|------|-----|-----|----------|----|-----|-------|----|----|----|----|----|--------|----|-----|
| | | | | M-A | 3P | FT | OR | DR | TOT | PF | FD | | | | | BS | BA | |
| 12 | Lizzie Oleary | F | 06:36 | 0-1 | 0-0 | 0-0 | 0 | 2 | 2 | 1 | 1 | 0 | 1 | 2 | 0 | 0 | 0 | -4 |
| 22 | Samone DeFreese | F | 10:00 | 2-2 | 1-1 | 1-2 | 1 | 2 | 3 | 2 | 2 | 6 | 1 | 0 | 0 | 0 | 0 | -4 |
| 2 | Abby Gonzales | G | 10:00 | 0-2 | 0-2 | 0-0 | 0 | 0 | 0 | 1 | 1 | 0 | 1 | 3 | 1 | 0 | 0 | -4 |
| 10 | Tee Johnson | G | 07:53 | 0-1 | 0-0 | 1-2 | 0 | 0 | 0 | 1 | 2 | 1 | 0 | 0 | 0 | 0 | 0 | -5 |
| 20 | Jasmine Dickey | G | 10:00 | 2-5 | 0-1 | 0-0 | 0 | 2 | 2 | 1 | 0 | 4 | 0 | 0 | 0 | 0 | 1 | -4 |
| 25 | Rebecca Lawrence | | 00:41 | 0-0 | 0-0 | 0-0 | 0 | 0 | 0 | 0 | 0 | 0 | 0 | 0 | 0 | 0 | 0 | 0 |
| 5 | Agnes Paul | | 02:43 | 0-0 | 0-0 | 1-2 | 1 | 0 | 1 | 0 | 2 | 1 | 0 | 0 | 0 | 0 | 0 | 0 |
| 4 | Paris McBride | | 02:07 | 0-0 | 0-0 | 0-0 | 0 | 0 | 0 | 0 | 0 | 0 | 0 | 1 | 0 | 0 | 0 | 1 |
| Team | | | | | | | 0 | 0 | 0 | | | 0 | | | | | | |
| Totals | | | | 4-11 | 1-4 | 3-6 | 2 | 6 | 8 | 6 | 8 | 12 | 3 | 6 | 1 | 0 | 1 | -4 |

| Shooting By Period | | |
|--------------------|------|-------|
| 3rd FG% | 4-11 | 36.4% |
| 3PT% | 1-4 | 25.0% |
| FT% | 3-6 | 50% |
| GM FG% | 4-11 | 36.4% |
| 3PT% | 1-4 | 25.0% |
| FT% | 3-6 | 50.0% |

Dead Ball Rebounds: 2, 0

Technical Fouls::NONE

UCF - 16

| NO. | Name | F | Min | FG | | | Rebounds | | | Fouls | | TP | AS | TO | ST | Blocks | | +/- |
|---------------|-------------------|---|-------|------|-----|-----|----------|----|-----|-------|----|----|----|----|----|--------|----|-----|
| | | | | M-A | 3P | FT | OR | DR | TOT | PF | FD | | | | | BS | BA | |
| 5 | Masseny Kaba | F | 02:50 | 0-2 | 0-0 | 0-0 | 3 | 0 | 3 | 2 | 1 | 0 | 0 | 1 | 0 | 0 | 0 | 0 |
| 32 | Brittney Smith | F | 09:39 | 0-3 | 0-0 | 0-0 | 0 | 1 | 1 | 2 | 0 | 0 | 0 | 2 | 0 | 1 | 0 | 4 |
| 1 | Georgia Gayle | G | 04:40 | 1-4 | 1-4 | 0-0 | 0 | 0 | 0 | 1 | 1 | 3 | 0 | 0 | 0 | 0 | 0 | 4 |
| 2 | Kay Kay Wright | G | 08:29 | 0-4 | 0-2 | 4-4 | 0 | 0 | 0 | 1 | 2 | 4 | 2 | 0 | 2 | 0 | 0 | 5 |
| 3 | Diamond Battles | G | 06:48 | 0-0 | 0-0 | 0-0 | 0 | 2 | 2 | 0 | 0 | 0 | 0 | 1 | 0 | 0 | 0 | -6 |
| 0 | Sianni Martin | | 06:45 | 3-3 | 2-2 | 0-0 | 0 | 0 | 0 | 0 | 0 | 8 | 0 | 0 | 0 | 0 | 0 | 7 |
| 24 | Jnaya Walker | | 07:31 | 0-0 | 0-0 | 0-0 | 1 | 0 | 1 | 1 | 1 | 0 | 0 | 1 | 0 | 0 | 0 | 4 |
| 10 | Courtajia Sanders | | 03:18 | 0-0 | 0-0 | 1-2 | 1 | 0 | 1 | 1 | 1 | 1 | 1 | 0 | 1 | 0 | 0 | 2 |
| Team | | | | | | | 1 | 3 | 4 | | | 0 | | | | | | |
| Totals | | | | 4-16 | 3-8 | 5-6 | 6 | 6 | 12 | 8 | 6 | 16 | 3 | 5 | 3 | 1 | 0 | 4 |

| Shooting By Period | | |
|--------------------|------|-------|
| 3rd FG% | 4-16 | 25.0% |
| 3PT% | 3-8 | 37.5% |
| FT% | 5-6 | 83.3% |
| GM FG% | 4-16 | 25.0% |
| 3PT% | 3-8 | 37.5% |
| FT% | 5-6 | 83.3% |

Dead Ball Rebounds: 1, 0

Technical Fouls::NONE

| | DEL | UCF |
|------------------|---------------------------|---------------------------|
| Biggest lead | 0 (1 st 10:00) | 17 (3 rd 0:16) |
| Best Scoring Run | 6(3 rd 1:57) | 8(3 rd 0:16) |
| Lead Changes | 0 | |
| Times Tied | 0 | |
| Time with Lead | 00:00 | 09:46 |

| Points from | DEL | UCF |
|---------------|-----|-----|
| Turnovers | 1 | 9 |
| Paint | 4 | 2 |
| Second Chance | 3 | 4 |
| Fast Breaks | 1 | 4 |
| Bench | 1 | 9 |

| | Period by Period Scoring | |
|-----|--------------------------|-----|
| | 3rd | TOT |
| DEL | 12 | 12 |
| UCF | 16 | 16 |



Delaware at UCF

11/24/19 Addition Financial Arena, Orlando
2019-20 Women's Basketball

Game Time: 7:00 PM
Game Duration: 2:00
Attendance: 3,434

Officials: Jeffrey Smith, John Capolino, Ashley Gilpin

Period 4

Quarter Starters:

| | | | | | |
|------------|--------------|--------------|-------------|-------------|---------------|
| UCF | 0 Martin S | 1 Gayle G | 24 Walker J | 3 Battles D | 5 Kaba M |
| DEL | 2 Gonzales A | 10 Johnson T | 12 Oleary L | 20 Dickey J | 22 DeFreese S |

| Game Time | UCF | Score | Diff | DEL |
|-----------|--|--------------|-----------|--|
| 10:00 | 2 WRIGHT K substitution out | | | |
| 10:00 | 32 SMITH B substitution out | | | |
| 10:00 | 3 BATTLES D substitution in | | | |
| 10:00 | 5 KABA M substitution in | | | |
| 09:47 | | 52-37 | 15 | 10 JOHNSON T 2pt FG in the paint, made (5) |
| 09:47 | | | | 12 OLEARY L assist (2) |
| 09:15 | 5 KABA M 2pt FG in the paint, missed | | | |
| 09:15 | | | | 22 DEFREESE S defensive rebound (6) |
| 09:01 | | | | 12 OLEARY L 2pt FG in the paint, layup missed |
| 08:58 | 24 WALKER J defensive rebound (3) | | | |
| 08:52 | 0 MARTIN S substitution out | | | |
| 08:52 | 10 SANDERS C substitution in | | | |
| 08:39 | 1 GAYLE G 3pt FG , made (15) | 55-37 | 18 | |
| 08:21 | | | | 22 DEFREESE S substitution out |
| 08:21 | | | | 25 LAWRENCE R substitution in |
| 08:15 | 10 SANDERS C steal (4) | | | 12 OLEARY L turnover bad pass (4) |
| 08:06 | 5 KABA M foul offensive (4 - 1) | | | 2 GONZALES A foul drawn (4) |
| 08:06 | 5 KABA M turnover offensive (5) | | | |
| 08:06 | 5 KABA M substitution out | | | |
| 08:06 | 32 SMITH B substitution in | | | |
| 08:06 | | | | 12 OLEARY L substitution out |
| 08:06 | | | | 5 PAUL A substitution in |
| 08:00 | 32 SMITH B foul personal (3 - 2) | | | 5 PAUL A foul drawn (4) |
| 07:54 | 24 WALKER J foul shooting (3 - 3) | | | 5 PAUL A foul drawn (5) |
| 07:54 | 32 SMITH B substitution out | | | |
| 07:54 | 33 THOMAS D substitution in | | | |
| 07:54 | | 55-38 | 17 | 5 PAUL A free throw 1 - 2 made (2) |
| 07:54 | | | | 5 PAUL A free throw 2 - 2 missed |
| 07:53 | 33 THOMAS D defensive rebound (3) | | | |
| 07:42 | 33 THOMAS D 2pt FG in the paint, made (2) | 57-38 | 19 | |
| 07:42 | 3 BATTLES D assist (3) | | | |
| 07:33 | | | | 5 PAUL A 2pt FG in the paint, jump shot missed |
| 07:30 | 3 BATTLES D defensive rebound (3) | | | |
| 07:17 | 10 SANDERS C 2pt FG in the paint, made (3) | 59-38 | 21 | |
| 06:57 | | 59-41 | 18 | 2 GONZALES A 3pt FG , made (6) |
| 06:57 | | | | 10 JOHNSON T assist (1) |
| 06:54 | | | | Timeout 30 Sec |
| 06:54 | 10 SANDERS C substitution out | | | |
| 06:54 | 2 WRIGHT K substitution in | | | |
| 06:54 | | | | 25 LAWRENCE R substitution out |
| 06:54 | | | | 22 DEFREESE S substitution in |
| 06:49 | 3 BATTLES D foul drawn (1) | | | 20 DICKEY J foul personal (2 - 1) |
| 06:38 | 33 THOMAS D foul drawn (1) | | | 5 PAUL A foul shooting (3 - 2) |



Delaware at UCF

11/24/19 Addition Financial Arena, Orlando
2019-20 Women's Basketball

Game Time: 7:00 PM
Game Duration: 2:00
Attendance: 3,434

Officials: Jeffrey Smith, John Capolino, Ashley Gilpin

| Game Time | UCF | Score | Diff | DEL |
|-----------|--|--------------|-----------|---|
| 06:38 | 33 THOMAS D free throw 1 - 2 made (3) | 60-41 | 19 | |
| 06:38 | 33 THOMAS D free throw 2 - 2 made (4) | 61-41 | 20 | |
| 06:23 | | | | 10 JOHNSON T 2pt FG outside the paint, jump shot missed |
| 06:19 | 2 WRIGHT K defensive rebound (2) | | | |
| 06:15 | 24 WALKER J 2pt FG fast break in the paint, made (4) | 63-41 | 22 | |
| 06:15 | 2 WRIGHT K assist (10) | | | |
| 05:57 | | | | 20 DICKEY J 3pt FG , jump shot missed |
| 05:56 | | | | offensive rebound (28) |
| 05:56 | 24 WALKER J foul personal (4 - 4) | | | 5 PAUL A foul drawn (6) |
| 05:56 | 3 BATTLES D substitution out | | | |
| 05:56 | 0 MARTIN S substitution in | | | |
| 05:50 | | | | 5 PAUL A 2pt FG in the paint, missed |
| 05:48 | defensive rebound (32) | | | |
| 05:48 | 33 THOMAS D foul drawn (2) | | | 20 DICKEY J foul personal (3 - 3) |
| 05:30 | 2 WRIGHT K turnover bad pass (4) | | | 2 GONZALES A steal (3) |
| 05:25 | | | | 2 GONZALES A 2pt FG outside the paint, jump shot missed |
| 05:22 | | | | 20 DICKEY J offensive rebound (10) |
| 05:21 | | 63-43 | 20 | 20 DICKEY J 2pt FG in the paint, layup made (10) |
| 04:52 | 33 THOMAS D 2pt FG in the paint, layup missed | | | |
| 04:49 | | | | 2 GONZALES A defensive rebound (2) |
| 04:43 | | | | 10 JOHNSON T 2pt FG outside the paint, missed |
| 04:40 | 24 WALKER J defensive rebound (4) | | | |
| 04:20 | 1 GAYLE G 3pt FG , made (18) | 66-43 | 23 | |
| 04:20 | 2 WRIGHT K assist (11) | | | |
| 04:09 | 24 WALKER J substitution out | | | |
| 04:09 | 33 THOMAS D substitution out | | | |
| 04:09 | 5 KABA M substitution in | | | |
| 04:09 | 32 SMITH B substitution in | | | |
| 04:07 | 1 GAYLE G foul personal (4 - 5) | | | 5 PAUL A foul drawn (7) |
| 04:07 | 1 GAYLE G substitution out | | | |
| 04:07 | 10 SANDERS C substitution in | | | |
| 04:07 | | | | 5 PAUL A free throw 1 - 2 missed |
| 04:07 | | | | offensive dead ball rebound (4) |
| 04:07 | | | | 5 PAUL A free throw 2 - 2 missed |
| 04:06 | 5 KABA M defensive rebound (7) | | | |
| 03:52 | 32 SMITH B turnover bad pass (3) | | | 2 GONZALES A steal (4) |
| 03:46 | | 66-45 | 21 | 2 GONZALES A 2pt FG fast break in the paint, made (8) |
| 03:29 | 2 WRIGHT K 3pt FG , jump shot made (11) | 69-45 | 24 | |
| 03:29 | 10 SANDERS C assist (2) | | | |
| 03:14 | | | | 20 DICKEY J 2pt FG outside the paint, jump shot missed |
| 03:10 | 32 SMITH B defensive rebound (3) | | | |
| 03:03 | 32 SMITH B foul drawn (6) | | | 5 PAUL A foul personal (4 - 4) |
| 03:03 | 2 WRIGHT K substitution out | | | |
| 03:03 | 5 KABA M substitution out | | | |
| 03:03 | 32 SMITH B substitution out | | | |
| 03:03 | 3 BATTLES D substitution in | | | |
| 03:03 | 24 WALKER J substitution in | | | |
| 03:03 | 33 THOMAS D substitution in | | | |
| 03:03 | | | | 5 PAUL A substitution out |



Delaware at UCF

11/24/19 Addition Financial Arena, Orlando
2019-20 Women's Basketball

Game Time: 7:00 PM
Game Duration: 2:00
Attendance: 3,434

Officials: Jeffrey Smith, John Capolino, Ashley Gilpin

| Game Time | UCF | Score | Diff | DEL |
|----------------------|--|--------------|-----------|---|
| 03:03 | | | | 22 DEFREESE S substitution out |
| 03:03 | | | | 1 DAVENPORT L substitution in |
| 03:03 | | | | 12 OLEARY L substitution in |
| 02:50 | 3 BATTLES D foul drawn (2) | | | 10 JOHNSON T foul personal (4 - 5) |
| 02:50 | 3 BATTLES D free throw 1 - 2 made (5) | 70-45 | 25 | |
| 02:50 | 3 BATTLES D free throw 2 - 2 missed | | | |
| 02:49 | | | | 12 OLEARY L defensive rebound (5) |
| 02:39 | | | | 1 DAVENPORT L 2pt FG in the paint, missed |
| 02:36 | 33 THOMAS D defensive rebound (4) | | | |
| 02:34 | 3 BATTLES D foul drawn (3) | | | 1 DAVENPORT L foul personal (1 - 6) |
| 02:34 | | | | 2 GONZALES A substitution out |
| 02:34 | | | | 4 MCBRIDE P substitution in |
| 02:34 | 3 BATTLES D free throw fast break 1 - 2 made (6) | 71-45 | 26 | |
| 02:34 | 3 BATTLES D free throw fast break 2 - 2 made (7) | 72-45 | 27 | |
| 02:34 | 0 MARTIN S substitution out | | | |
| 02:34 | 25 BURNEY A substitution in | | | |
| 02:25 | | 72-47 | 25 | 4 MCBRIDE P 2pt FG in the paint, made (5) |
| 01:58 | 10 SANDERS C turnover bad pass (1) | | | 12 OLEARY L steal (1) |
| 01:52 | | | | 10 JOHNSON T 2pt FG outside the paint, jump shot missed |
| 01:47 | 33 THOMAS D defensive rebound (5) | | | |
| 01:33 | 25 BURNEY A 3pt FG , made (3) | 75-47 | 28 | |
| 01:33 | 10 SANDERS C assist (3) | | | |
| 01:12 | | | | 12 OLEARY L turnover travel (5) |
| 00:58 | 10 SANDERS C turnover bad pass (2) | | | 12 OLEARY L steal (2) |
| 00:53 | | | | 20 DICKEY J 2pt FG outside the paint, jump shot missed |
| 00:50 | 25 BURNEY A defensive rebound (1) | | | |
| 00:39 | 3 BATTLES D 2pt FG in the paint, blocked | | | |
| 00:39 | | | | 12 OLEARY L block (1) |
| 00:35 | offensive rebound (39) | | | |
| 00:22 | 24 WALKER J 2pt FG in the paint, missed | | | |
| 00:20 | 10 SANDERS C offensive rebound (3) | | | |
| 00:20 | turnover shot clock (22) | | | |
| 00:12 | 33 THOMAS D foul shooting (3 - 6) | | | 10 JOHNSON T foul drawn (3) |
| 00:12 | | 75-48 | 27 | 10 JOHNSON T free throw 1 - 2 made (6) |
| 00:12 | | 75-49 | 26 | 10 JOHNSON T free throw 2 - 2 made (7) |
| END OF GAME | | | | |
| UCF 75-49 DEL | | | | |



Delaware at UCF

11/24/19 Addition Financial Arena, Orlando
2019-20 Women's Basketball

Game Time: 7:00 PM
Game Duration: 2:00
Attendance: 3,434

Officials: Jeffrey Smith, John Capolino, Ashley Gilpin

Delaware - 14

| NO. | Name | F | Min | FG | | | Rebounds | | | Fouls | | TP | AS | TO | ST | Blocks | | +/- |
|---------------|------------------|---|-------|------|-----|-----|----------|----|-----|-------|----|----|----|----|----|--------|----|-----|
| | | | | M-A | M-A | M-A | OR | DR | TOT | PF | FD | | | | | BS | BA | |
| 12 | Lizzie Oleary | F | 04:57 | 0-1 | 0-0 | 0-0 | 0 | 1 | 1 | 0 | 0 | 0 | 1 | 2 | 2 | 1 | 0 | -3 |
| 22 | Samone DeFreese | F | 05:30 | 0-0 | 0-0 | 0-0 | 0 | 1 | 1 | 0 | 0 | 0 | 0 | 0 | 0 | 0 | 0 | -7 |
| 2 | Abby Gonzales | G | 07:26 | 2-3 | 1-1 | 0-0 | 0 | 1 | 1 | 0 | 1 | 5 | 0 | 0 | 2 | 0 | 0 | -8 |
| 10 | Tee Johnson | G | 10:00 | 1-4 | 0-0 | 2-2 | 0 | 0 | 0 | 1 | 1 | 4 | 1 | 0 | 0 | 0 | 0 | -9 |
| 20 | Jasmine Dickey | G | 10:00 | 1-4 | 0-1 | 0-0 | 1 | 0 | 1 | 2 | 0 | 2 | 0 | 0 | 0 | 0 | 0 | -9 |
| 25 | Rebecca Lawrence | | 01:27 | 0-0 | 0-0 | 0-0 | 0 | 0 | 0 | 0 | 0 | 0 | 0 | 0 | 0 | 0 | 0 | 0 |
| 5 | Agnes Paul | | 05:03 | 0-2 | 0-0 | 1-4 | 0 | 0 | 0 | 2 | 4 | 1 | 0 | 0 | 0 | 0 | 0 | -6 |
| 1 | Lolo Davenport | | 03:03 | 0-1 | 0-0 | 0-0 | 0 | 0 | 0 | 1 | 0 | 0 | 0 | 0 | 0 | 0 | 0 | -2 |
| 4 | Paris McBride | | 02:34 | 1-1 | 0-0 | 0-0 | 0 | 0 | 0 | 0 | 0 | 2 | 0 | 0 | 0 | 0 | 0 | -1 |
| Team | | | | | | | 1 | 0 | 1 | | | 0 | | 0 | | | | |
| Totals | | | | 5-16 | 1-2 | 3-6 | 2 | 3 | 5 | 6 | 6 | 14 | 2 | 2 | 4 | 1 | 0 | -9 |

| Shooting By Period | | |
|---------------------|------|-------|
| 4 th FG% | 5-16 | 31.3% |
| 3PT% | 1-2 | 50.0% |
| FT% | 3-6 | 50% |
| GM FG% | 5-16 | 31.3% |
| 3PT% | 1-2 | 50.0% |
| FT% | 3-6 | 50.0% |

Dead Ball Rebounds: 1, 0

Technical Fouls::NONE

UCF - 23

| NO. | Name | F | Min | FG | | | Rebounds | | | Fouls | | TP | AS | TO | ST | Blocks | | +/- |
|---------------|-------------------|---|-------|------|-----|-----|----------|----|-----|-------|----|----|----|----|----|--------|----|-----|
| | | | | M-A | M-A | M-A | OR | DR | TOT | PF | FD | | | | | BS | BA | |
| 5 | Masseny Kaba | F | 03:00 | 0-1 | 0-0 | 0-0 | 0 | 1 | 1 | 1 | 0 | 0 | 0 | 1 | 0 | 0 | 0 | 2 |
| 32 | Brittney Smith | F | 01:18 | 0-0 | 0-0 | 0-0 | 0 | 1 | 1 | 1 | 1 | 0 | 0 | 1 | 0 | 0 | 0 | 1 |
| 1 | Georgia Gayle | G | 05:53 | 2-2 | 2-2 | 0-0 | 0 | 0 | 0 | 1 | 0 | 6 | 0 | 0 | 0 | 0 | 0 | 6 |
| 2 | Kay Kay Wright | G | 03:51 | 1-1 | 1-1 | 0-0 | 0 | 1 | 1 | 0 | 0 | 3 | 2 | 1 | 0 | 0 | 0 | 6 |
| 3 | Diamond Battles | G | 07:07 | 0-1 | 0-0 | 3-4 | 0 | 1 | 1 | 0 | 3 | 3 | 1 | 0 | 0 | 0 | 1 | 7 |
| 10 | Courtajia Sanders | | 06:05 | 1-1 | 0-0 | 0-0 | 1 | 0 | 1 | 0 | 0 | 2 | 2 | 2 | 1 | 0 | 0 | 6 |
| 33 | Destiny Thomas | | 06:48 | 1-2 | 0-0 | 2-2 | 0 | 3 | 3 | 1 | 2 | 4 | 0 | 0 | 0 | 0 | 0 | 7 |
| 0 | Sianni Martin | | 04:30 | 0-0 | 0-0 | 0-0 | 0 | 0 | 0 | 0 | 0 | 0 | 0 | 0 | 0 | 0 | 0 | 3 |
| 24 | Jnaya Walker | | 08:54 | 1-2 | 0-0 | 0-0 | 0 | 2 | 2 | 2 | 0 | 2 | 0 | 0 | 0 | 0 | 0 | 8 |
| 25 | Ahna Burney | | 02:34 | 1-1 | 1-1 | 0-0 | 0 | 1 | 1 | 0 | 0 | 3 | 0 | 0 | 0 | 0 | 0 | -1 |
| Team | | | | | | | 1 | 1 | 2 | | | 0 | | 1 | | | | |
| Totals | | | | 7-11 | 4-4 | 5-6 | 2 | 11 | 13 | 6 | 6 | 23 | 5 | 6 | 1 | 0 | 1 | 9 |

| Shooting By Period | | |
|---------------------|------|--------|
| 4 th FG% | 7-11 | 63.6% |
| 3PT% | 4-4 | 100.0% |
| FT% | 5-6 | 83.3% |
| GM FG% | 7-11 | 63.6% |
| 3PT% | 4-4 | 100.0% |
| FT% | 5-6 | 83.3% |

Dead Ball Rebounds: 0, 0

Technical Fouls::NONE

| | DEL | UCF |
|------------------|---------------------------|---------------------------|
| Biggest lead | 0 (1 st 10:00) | 28 (4 th 1:33) |
| Best Scoring Run | 3(4 th 6:57) | 6(4 th 2:34) |
| Lead Changes | 0 | |
| Times Tied | 0 | |
| Time with Lead | 00:00 | 09:47 |

| Points from | DEL | UCF |
|---------------|-----|-----|
| Turnovers | 7 | 0 |
| Paint | 8 | 6 |
| Second Chance | 2 | 0 |
| Fast Breaks | 2 | 4 |
| Bench | 3 | 11 |

| | Period by Period Scoring | |
|-----|--------------------------|-----|
| | 4th | TOT |
| DEL | 14 | 14 |
| UCF | 23 | 23 |



Delaware at UCF

11/24/19 Addition Financial Arena, Orlando
2019-20 Women's Basketball

Game Time: 7:00 PM
Game Duration: 2:00
Attendance: 3,434

Officials: Jeffrey Smith, John Capolino, Ashley Gilpin

Delaware - 26

| NO. | Name | F | Min | FG | | | Rebounds | | | Fouls | | TP | AS | TO | ST | Blocks | | +/- |
|---------------|------------------|---|-------|------|-----|------|----------|----|-----|-------|----|----|----|----|----|--------|----|-----|
| | | | | M-A | M-A | M-A | OR | DR | TOT | PF | FD | | | | | BS | BA | |
| 12 | Lizzie Oleary | F | 11:33 | 0-2 | 0-0 | 0-0 | 0 | 3 | 3 | 1 | 1 | 0 | 2 | 4 | 2 | 1 | 0 | -7 |
| 22 | Samone DeFreese | F | 15:30 | 2-2 | 1-1 | 1-2 | 1 | 3 | 4 | 2 | 2 | 6 | 1 | 0 | 0 | 0 | 0 | -11 |
| 2 | Abby Gonzales | G | 17:26 | 2-5 | 1-3 | 0-0 | 0 | 1 | 1 | 1 | 2 | 5 | 1 | 3 | 3 | 0 | 0 | -12 |
| 10 | Tee Johnson | G | 17:53 | 1-5 | 0-0 | 3-4 | 0 | 0 | 0 | 2 | 3 | 5 | 1 | 0 | 0 | 0 | 0 | -14 |
| 20 | Jasmine Dickey | G | 20:00 | 3-9 | 0-2 | 0-0 | 1 | 2 | 3 | 3 | 0 | 6 | 0 | 0 | 0 | 0 | 1 | -13 |
| 25 | Rebecca Lawrence | | 02:08 | 0-0 | 0-0 | 0-0 | 0 | 0 | 0 | 0 | 0 | 0 | 0 | 0 | 0 | 0 | 0 | 0 |
| 5 | Agnes Paul | | 07:46 | 0-2 | 0-0 | 2-6 | 1 | 0 | 1 | 2 | 6 | 2 | 0 | 0 | 0 | 0 | 0 | -6 |
| 4 | Paris McBride | | 04:41 | 1-1 | 0-0 | 0-0 | 0 | 0 | 0 | 0 | 0 | 2 | 0 | 1 | 0 | 0 | 0 | 0 |
| 1 | Lolo Davenport | | 03:03 | 0-1 | 0-0 | 0-0 | 0 | 0 | 0 | 1 | 0 | 0 | 0 | 0 | 0 | 0 | 0 | -2 |
| Team | | | | | | | 1 | 0 | 1 | | | 0 | | 0 | | | | |
| Totals | | | | 9-27 | 2-6 | 6-12 | 4 | 9 | 13 | 12 | 14 | 26 | 5 | 8 | 5 | 1 | 1 | -13 |

| Shooting By Period | | |
|---------------------|------|-------|
| 3 rd FG% | 4-11 | 36.4% |
| 3PT% | 1-4 | 25.0% |
| FT% | 3-6 | 50% |
| 4 th FG% | 5-16 | 31.3% |
| 3PT% | 1-2 | 50.0% |
| FT% | 3-6 | 50% |
| GM FG% | 9-27 | 33.3% |
| 3PT% | 2-6 | 33.3% |
| FT% | 6-12 | 50.0% |

Dead Ball Rebounds: 3, 0

Technical Fouls::NONE

UCF - 39

| NO. | Name | F | Min | FG | | | Rebounds | | | Fouls | | TP | AS | TO | ST | Blocks | | +/- |
|---------------|-------------------|---|-------|-------|------|-------|----------|----|-----|-------|----|----|----|----|----|--------|----|-----|
| | | | | M-A | M-A | M-A | OR | DR | TOT | PF | FD | | | | | BS | BA | |
| 5 | Masseny Kaba | F | 05:50 | 0-3 | 0-0 | 0-0 | 3 | 1 | 4 | 3 | 1 | 0 | 0 | 2 | 0 | 0 | 0 | 2 |
| 32 | Brittney Smith | F | 10:57 | 0-3 | 0-0 | 0-0 | 0 | 2 | 2 | 3 | 1 | 0 | 0 | 3 | 0 | 1 | 0 | 5 |
| 1 | Georgia Gayle | G | 10:33 | 3-6 | 3-6 | 0-0 | 0 | 0 | 0 | 2 | 1 | 9 | 0 | 0 | 0 | 0 | 0 | 10 |
| 2 | Kay Kay Wright | G | 12:20 | 1-5 | 1-3 | 4-4 | 0 | 1 | 1 | 1 | 2 | 7 | 4 | 1 | 2 | 0 | 0 | 11 |
| 3 | Diamond Battles | G | 13:55 | 0-1 | 0-0 | 3-4 | 0 | 3 | 3 | 0 | 3 | 3 | 1 | 1 | 0 | 0 | 1 | 1 |
| 0 | Sianni Martin | | 11:15 | 3-3 | 2-2 | 0-0 | 0 | 0 | 0 | 0 | 0 | 8 | 0 | 0 | 0 | 0 | 0 | 10 |
| 24 | Jnaya Walker | | 16:25 | 1-2 | 0-0 | 0-0 | 1 | 2 | 3 | 3 | 1 | 2 | 0 | 1 | 0 | 0 | 0 | 12 |
| 10 | Courtajia Sanders | | 09:23 | 1-1 | 0-0 | 1-2 | 2 | 0 | 2 | 1 | 1 | 3 | 3 | 2 | 2 | 0 | 0 | 8 |
| 33 | Destiny Thomas | | 06:48 | 1-2 | 0-0 | 2-2 | 0 | 3 | 3 | 1 | 2 | 4 | 0 | 0 | 0 | 0 | 0 | 7 |
| 25 | Ahna Burney | | 02:34 | 1-1 | 1-1 | 0-0 | 0 | 1 | 1 | 0 | 0 | 3 | 0 | 0 | 0 | 0 | 0 | -1 |
| Team | | | | | | | 2 | 4 | 6 | | | 0 | | 1 | | | | |
| Totals | | | | 11-27 | 7-12 | 10-12 | 8 | 17 | 25 | 14 | 12 | 39 | 8 | 11 | 4 | 1 | 1 | 13 |

| Shooting By Period | | |
|---------------------|-------|--------|
| 3 rd FG% | 4-16 | 25.0% |
| 3PT% | 3-8 | 37.5% |
| FT% | 5-6 | 83.3% |
| 4 th FG% | 7-11 | 63.6% |
| 3PT% | 4-4 | 100.0% |
| FT% | 5-6 | 83.3% |
| GM FG% | 11-27 | 40.7% |
| 3PT% | 7-12 | 58.3% |
| FT% | 10-12 | 83.3% |

Dead Ball Rebounds: 1, 0

Technical Fouls::NONE

| | DEL | UCF |
|------------------|---------------------------|---------------------------|
| Biggest lead | 0 (1 st 10:00) | 28 (4 th 1:33) |
| Best Scoring Run | 6(3 rd 1:57) | 8(3 rd 0:16) |
| Lead Changes | 0 | |
| Times Tied | 0 | |
| Time with Lead | 00:00 | 19:46 |

| Points from | DEL | UCF |
|---------------|-----|-----|
| Turnovers | 8 | 9 |
| Paint | 12 | 8 |
| Second Chance | 5 | 4 |
| Fast Breaks | 3 | 8 |
| Bench | 4 | 20 |

| | Period by Period Scoring | | |
|-----|--------------------------|-----|-----|
| | 3rd | 4th | TOT |
| DEL | 12 | 14 | 26 |
| UCF | 16 | 23 | 39 |



Officials: Jeffrey Smith, John Capolino, Ashley Gilpin

{ Players => 0, 1, 2, 3, 4, 5, 10, 11, 23, 24, 25, 32, 33, 45, 55; } FG
 Types => All; Results => All;

{ Players => 1, 2, 3, 4, 5, 10, 12, 20, 21, 22, 23, 25, 30, 32, 33; } FG
 Types => All; Results => All;

UCF

Delaware

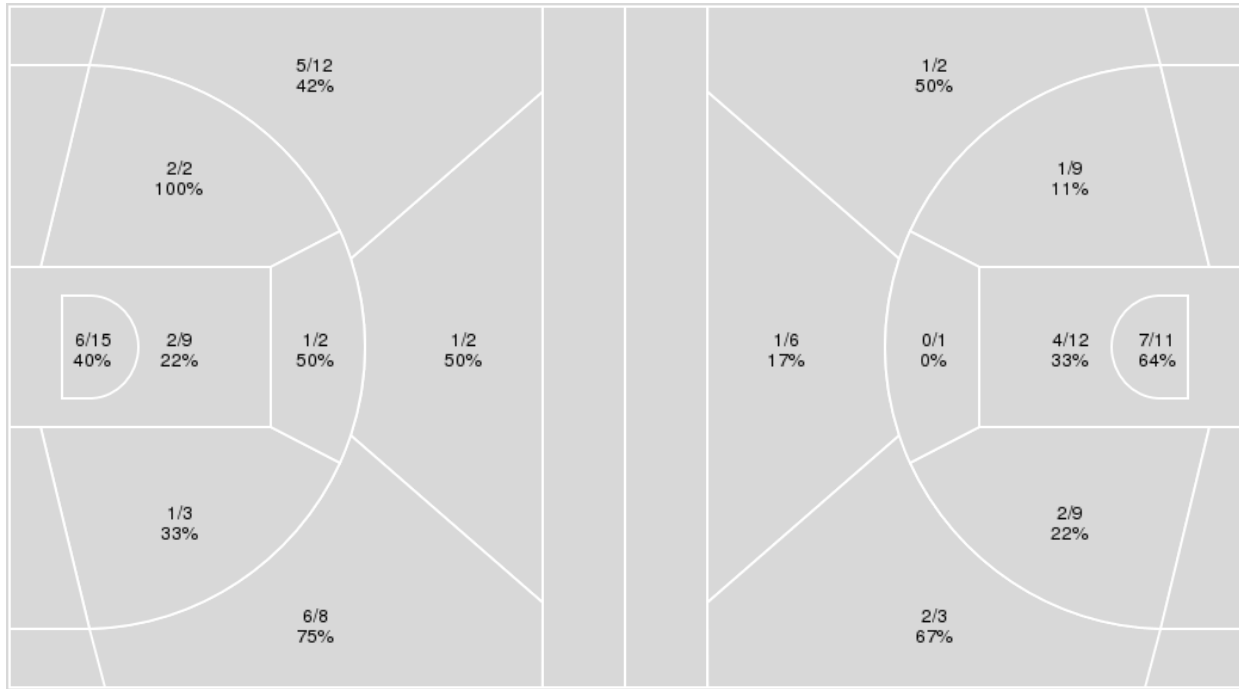

| UCF | M/A | % |
|-------------|-------|----|
| Field Goals | 24/53 | 45 |
| 2 Points | 12/31 | 39 |
| 3 Points | 12/22 | 55 |
| Free Throws | 15/18 | 83 |

| Delaware | M/A | % |
|-------------|-------|----|
| Field Goals | 18/53 | 34 |
| 2 Points | 14/42 | 33 |
| 3 Points | 4/11 | 36 |
| Free Throws | 9/18 | 50 |



Delaware at UCF

11/24/19 Addition Financial Arena, Orlando
2019-20 Women's Basketball

Game Time: 7:00 PM
Game Duration: 2:00
Attendance: 3,434

Officials: Jeffrey Smith, John Capolino, Ashley Gilpin

Delaware

| No | Name | Mins | | Score | | Points Diff | | Points per Min | | Assists | | Rebounds | | Steals | | Turnovers | |
|----|------------------|-------|-------|---------|---------|-------------|-----|----------------|------|---------|-----|----------|-----|--------|-----|-----------|-----|
| | | On | Off | On | Off | On | Off | On | Off | On | Off | On | Off | On | Off | On | Off |
| 1 | Lolo Davenport | 03:03 | 36:57 | 4 - 6 | 45 - 69 | -2 | -24 | 1.31 | 1.22 | 0 | 11 | 1 | 30 | 2 | 6 | 1 | 24 |
| 2 | Abby Gonzales | 34:46 | 05:14 | 43 - 67 | 6 - 8 | -24 | -2 | 1.24 | 1.15 | 10 | 1 | 30 | 1 | 6 | 2 | 20 | 5 |
| 4 | Paris McBride | 15:02 | 24:58 | 18 - 25 | 31 - 50 | -7 | -19 | 1.20 | 1.24 | 3 | 8 | 9 | 22 | 4 | 4 | 15 | 10 |
| 5 | Agnes Paul | 14:56 | 25:04 | 18 - 25 | 31 - 50 | -7 | -19 | 1.21 | 1.24 | 3 | 8 | 13 | 18 | 4 | 4 | 9 | 16 |
| 10 | Tee Johnson | 30:12 | 09:48 | 37 - 58 | 12 - 17 | -21 | -5 | 1.23 | 1.22 | 9 | 2 | 23 | 8 | 6 | 2 | 15 | 10 |
| 12 | Lizzie Oleary | 23:42 | 16:18 | 25 - 41 | 24 - 34 | -16 | -10 | 1.05 | 1.47 | 8 | 3 | 16 | 15 | 3 | 5 | 16 | 9 |
| 20 | Jasmine Dickey | 37:12 | 02:48 | 47 - 75 | 2 - 0 | -28 | 2 | 1.26 | 0.71 | 10 | 1 | 28 | 3 | 8 | 0 | 22 | 3 |
| 22 | Samone DeFreese | 28:41 | 11:19 | 33 - 50 | 16 - 25 | -17 | -9 | 1.15 | 1.41 | 8 | 3 | 25 | 6 | 5 | 3 | 16 | 9 |
| 25 | Rebecca Lawrence | 12:26 | 27:34 | 20 - 28 | 29 - 47 | -8 | -18 | 1.61 | 1.05 | 4 | 7 | 10 | 21 | 2 | 6 | 11 | 14 |

UCF

| No | Name | Mins | | Score | | Points Diff | | Points per Min | | Assists | | Rebounds | | Steals | | Turnovers | |
|----|-------------------|-------|-------|---------|---------|-------------|-----|----------------|------|---------|-----|----------|-----|--------|-----|-----------|-----|
| | | On | Off | On | Off | On | Off | On | Off | On | Off | On | Off | On | Off | On | Off |
| 0 | Sianni Martin | 22:52 | 17:08 | 48 - 30 | 27 - 19 | 18 | 8 | 2.10 | 1.58 | 11 | 6 | 22 | 18 | 10 | 5 | 11 | 11 |
| 1 | Georgia Gayle | 23:34 | 16:26 | 41 - 23 | 34 - 26 | 18 | 8 | 1.74 | 2.07 | 9 | 8 | 24 | 16 | 7 | 8 | 11 | 11 |
| 2 | Kay Kay Wright | 30:33 | 09:27 | 55 - 33 | 20 - 16 | 22 | 4 | 1.80 | 2.12 | 14 | 3 | 29 | 11 | 14 | 1 | 17 | 5 |
| 3 | Diamond Battles | 21:52 | 18:08 | 35 - 27 | 40 - 22 | 8 | 18 | 1.60 | 2.21 | 7 | 10 | 26 | 14 | 4 | 11 | 11 | 11 |
| 5 | Masseny Kaba | 19:34 | 20:26 | 33 - 18 | 42 - 31 | 15 | 11 | 1.69 | 2.06 | 7 | 10 | 18 | 22 | 9 | 6 | 10 | 12 |
| 10 | Courtajia Sanders | 18:35 | 21:25 | 43 - 30 | 32 - 19 | 13 | 13 | 2.31 | 1.49 | 9 | 8 | 15 | 25 | 10 | 5 | 13 | 9 |
| 24 | Jnaya Walker | 22:36 | 17:24 | 47 - 33 | 28 - 16 | 14 | 12 | 2.08 | 1.61 | 10 | 7 | 22 | 18 | 7 | 8 | 13 | 9 |
| 25 | Ahna Burney | 02:34 | 37:26 | 3 - 4 | 72 - 45 | -1 | 27 | 1.17 | 1.92 | 1 | 16 | 4 | 36 | 0 | 15 | 3 | 19 |
| 32 | Brittney Smith | 28:50 | 11:10 | 53 - 35 | 22 - 14 | 18 | 8 | 1.84 | 1.97 | 13 | 4 | 27 | 13 | 12 | 3 | 14 | 8 |
| 33 | Destiny Thomas | 09:00 | 31:00 | 17 - 12 | 58 - 37 | 5 | 21 | 1.89 | 1.87 | 4 | 13 | 13 | 27 | 2 | 13 | 7 | 15 |



Officials: Jeffrey Smith, John Capolino, Ashley Gilpin

Players => 1, 2, 3, 4, 5, 10, 12, 20, 21, 22, 23, 25, 30, 32, 33 FG Types=>All Results=>All

Delaware

All Field Goals

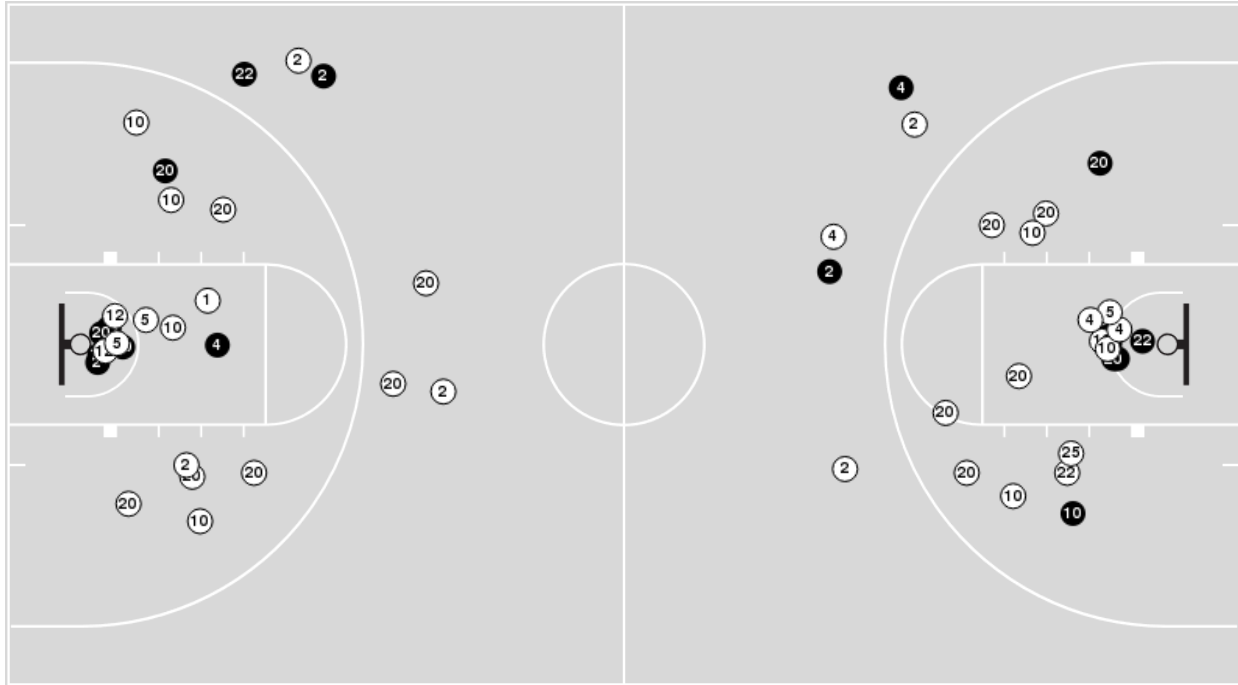

Blow Up Chart

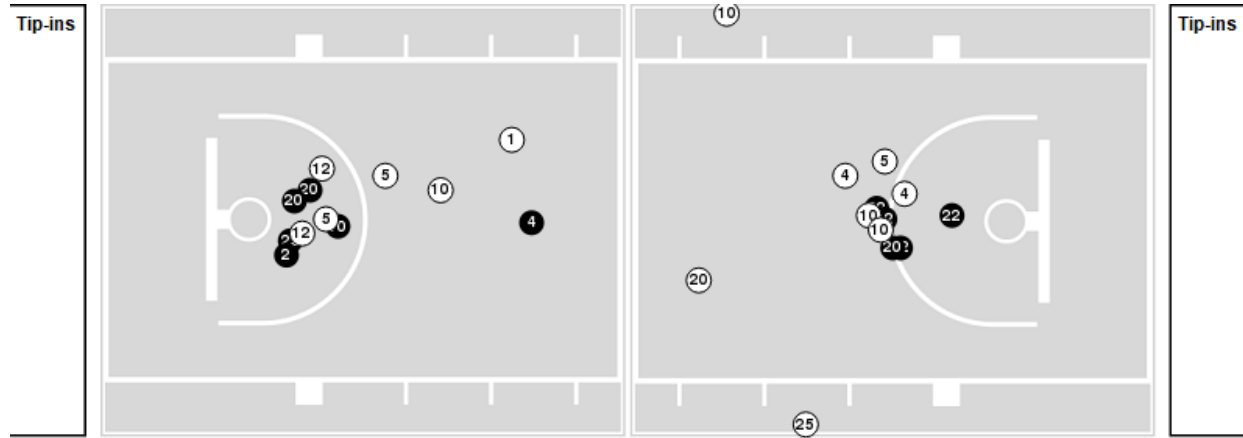

● Made ○ Missed N - Player Number

| Delaware | M/A | % |
|-------------|-------|----|
| Field Goals | 18/53 | 34 |
| 2 Points | 14/42 | 33 |
| 3 Points | 4/11 | 36 |
| Free Throws | 9/18 | 50 |

| Delaware | M/A | % |
|----------------------|--------------|----|
| Points in the Paint | 22 (11 / 23) | 48 |
| Fast Break Points | 6 (3/4) | 75 |
| Second Chance Points | 7 (4/10) | 40 |
| Effective FG% | 38 | |



Officials: Jeffrey Smith, John Capolino, Ashley Gilpin

Players => 0, 1, 2, 3, 4, 5, 10, 11, 23, 24, 25, 32, 33, 45, 55 FG Types=>All Results=>All

UCF

All Field Goals

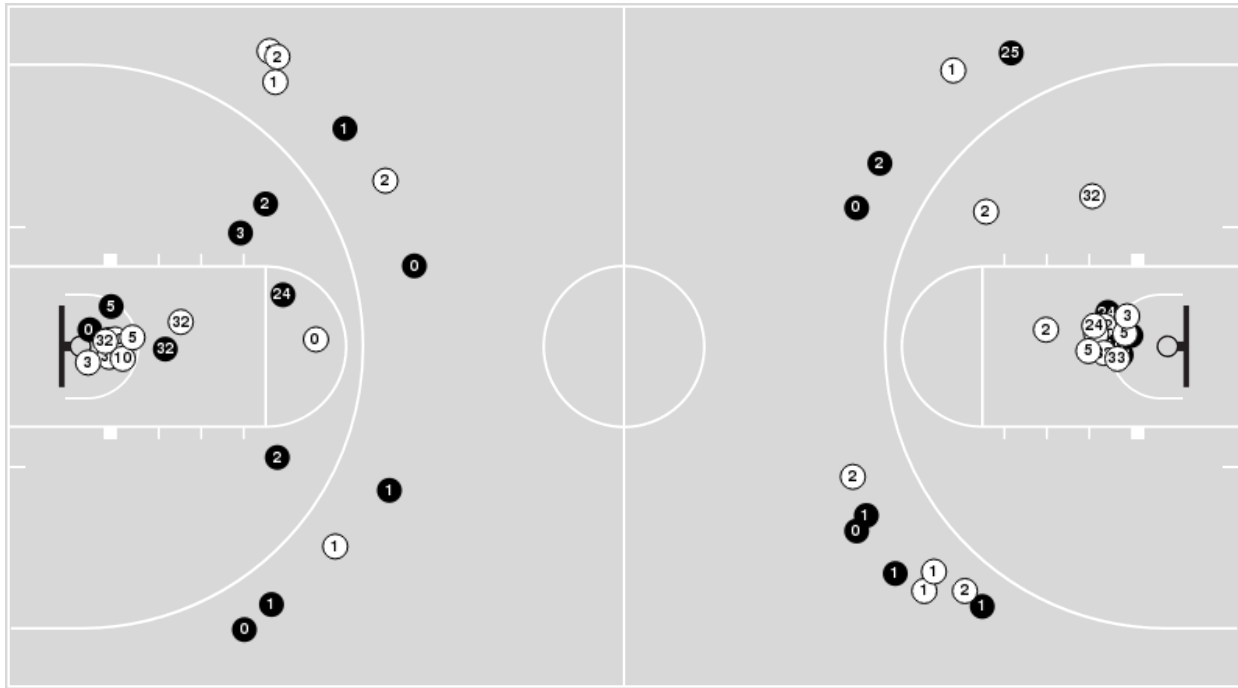

Blow Up Chart

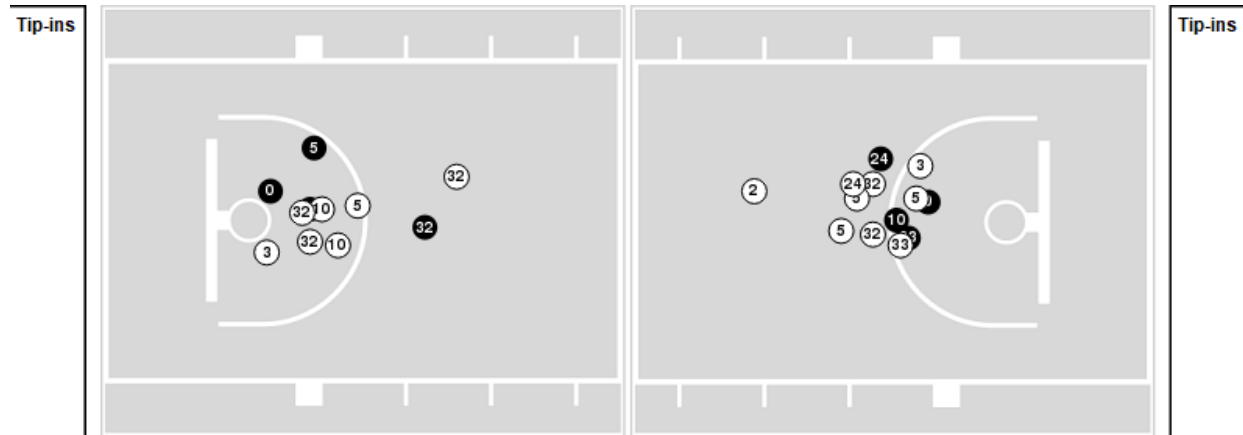

● Made ○ Missed N - Player Number

| UCF | M/A | % |
|-------------|-------|----|
| Field Goals | 24/53 | 45 |
| 2 Points | 12/31 | 39 |
| 3 Points | 12/22 | 55 |
| Free Throws | 15/18 | 83 |

| UCF | M/A | % |
|----------------------|-------------|-----|
| Points in the Paint | 16 (8 / 24) | 33 |
| Fast Break Points | 12 (9/9) | 100 |
| Second Chance Points | 6 (4/9) | 44 |
| Effective FG% | 57 | |



Delaware at UCF

11/24/19 Addition Financial Arena, Orlando
2019-20 Women's Basketball

Game Time: 7:00 PM
Game Duration: 2:00
Attendance: 3,434

Officials: Jeffrey Smith, John Capolino, Ashley Gilpin

Delaware

| Lineup | Quarter On | Time On | Quarter Off | Time Off | Time on Court | Score | Score Diff | Reb | Stl | Tov | Ass | PPP |
|---|------------|---------|-------------|----------|---------------|-------|------------|-----|-----|-----|-----|--------|
| 2- Gonzales A/ 10- Johnson T/ 12- Oleary L/ 20- Dickey J/ 22- DeFreese S/ | 1 | 10:00 | 1 | 06:09 | 03:51 | 4-7 | -3 | 2 | 0 | 1 | 2 | 0.5714 |
| 2- Gonzales A/ 4- McBride P/ 20- Dickey J/ 22- DeFreese S/ 25- Lawrence R/ | 1 | 06:09 | 1 | 04:24 | 01:45 | 1-5 | -4 | 1 | 0 | 2 | 0 | 0.2907 |
| 2- Gonzales A/ 4- McBride P/ 12- Oleary L/ 20- Dickey J/ 25- Lawrence R/ | 1 | 04:24 | 1 | 03:44 | 00:40 | 3-3 | 0 | 0 | 0 | 0 | 1 | 3.0000 |
| 2- Gonzales A/ 4- McBride P/ 5- Paul A/ 12- Oleary L/ 20- Dickey J/ | 1 | 03:44 | 1 | 03:03 | 00:41 | 0-0 | 0 | 1 | 0 | 1 | 0 | 0.0000 |
| 2- Gonzales A/ 5- Paul A/ 10- Johnson T/ 12- Oleary L/ 20- Dickey J/ | 1 | 03:03 | 1 | 02:48 | 00:15 | 0-2 | -2 | 0 | 0 | 0 | 0 | 0.0000 |
| 2- Gonzales A/ 5- Paul A/ 10- Johnson T/ 20- Dickey J/ 22- DeFreese S/ | 1 | 02:48 | 1 | 02:48 | 00:00 | 0-0 | 0 | 0 | 0 | 0 | 0 | 0.0000 |
| 2- Gonzales A/ 5- Paul A/ 10- Johnson T/ 12- Oleary L/ 22- DeFreese S/ | 1 | 02:48 | 1 | 01:58 | 00:50 | 0-0 | 0 | 2 | 0 | 1 | 0 | 0.0000 |
| 4- McBride P/ 5- Paul A/ 10- Johnson T/ 12- Oleary L/ 22- DeFreese S/ | 1 | 01:58 | 2 | 10:00 | 01:58 | 2-0 | 2 | 1 | 0 | 2 | 1 | 0.4000 |
| 2- Gonzales A/ 4- McBride P/ 5- Paul A/ 20- Dickey J/ 25- Lawrence R/ | 2 | 10:00 | 2 | 06:40 | 03:20 | 3-4 | -1 | 3 | 1 | 4 | 0 | 0.4286 |
| 4- McBride P/ 5- Paul A/ 10- Johnson T/ 20- Dickey J/ 25- Lawrence R/ | 2 | 06:40 | 2 | 06:34 | 00:06 | 0-0 | 0 | 0 | 0 | 0 | 0 | 0.0000 |
| 4- McBride P/ 10- Johnson T/ 12- Oleary L/ 20- Dickey J/ 25- Lawrence R/ | 2 | 06:34 | 2 | 05:58 | 00:36 | 0-3 | -3 | 0 | 0 | 2 | 0 | 0.0000 |
| 2- Gonzales A/ 10- Johnson T/ 12- Oleary L/ 20- Dickey J/ 25- Lawrence R/ | 2 | 05:58 | 2 | 04:47 | 01:11 | 2-3 | -1 | 1 | 0 | 0 | 1 | 1.0638 |
| 2- Gonzales A/ 10- Johnson T/ 12- Oleary L/ 20- Dickey J/ 22- DeFreese S/ | 2 | 04:47 | 2 | 02:40 | 02:07 | 2-4 | -2 | 2 | 1 | 2 | 0 | 0.5000 |
| 2- Gonzales A/ 10- Johnson T/ 20- Dickey J/ 22- DeFreese S/ 25- Lawrence R/ | 2 | 02:40 | 2 | 01:15 | 01:25 | 4-2 | 2 | 4 | 1 | 1 | 1 | 1.6393 |
| 2- Gonzales A/ 4- McBride P/ 20- Dickey J/ 22- DeFreese S/ 25- Lawrence R/ | 2 | 01:15 | 3 | 10:00 | 01:15 | 2-3 | -1 | 1 | 0 | 1 | 0 | 1.0638 |
| 2- Gonzales A/ 10- Johnson T/ 12- Oleary L/ 20- Dickey J/ 22- DeFreese S/ | 3 | 10:00 | 3 | 07:42 | 02:18 | 0-0 | 0 | 3 | 0 | 1 | 0 | 0.0000 |
| 2- Gonzales A/ 10- Johnson T/ 20- Dickey J/ 22- DeFreese S/ 25- Lawrence R/ | 3 | 07:42 | 3 | 07:01 | 00:41 | 1-1 | 0 | 0 | 0 | 0 | 0 | 1.1364 |
| 2- Gonzales A/ 5- Paul A/ 10- Johnson T/ 20- Dickey J/ 22- DeFreese S/ | 3 | 07:01 | 3 | 06:04 | 00:57 | 2-3 | -1 | 1 | 0 | 0 | 0 | 2.0000 |
| 2- Gonzales A/ 4- McBride P/ 5- Paul A/ 20- Dickey J/ 22- DeFreese S/ | 3 | 06:04 | 3 | 04:18 | 01:46 | 3-2 | 1 | 2 | 1 | 1 | 1 | 0.7732 |
| 2- Gonzales A/ 4- McBride P/ 12- Oleary L/ 20- Dickey J/ 22- DeFreese S/ | 3 | 04:18 | 3 | 03:57 | 00:21 | 0-0 | 0 | 0 | 0 | 1 | 0 | 0.0000 |
| 2- Gonzales A/ 10- Johnson T/ 12- Oleary L/ 20- Dickey J/ 22- DeFreese S/ | 3 | 03:57 | 4 | 08:21 | 05:36 | 8-13 | -5 | 3 | 0 | 3 | 3 | 0.8097 |
| 2- Gonzales A/ 10- Johnson T/ 12- Oleary L/ 20- Dickey J/ 25- Lawrence R/ | 4 | 08:21 | 4 | 08:06 | 00:15 | 0-0 | 0 | 0 | 0 | 1 | 0 | 0.0000 |
| 2- Gonzales A/ 5- Paul A/ 10- Johnson T/ 20- Dickey J/ 25- Lawrence R/ | 4 | 08:06 | 4 | 06:54 | 01:12 | 4-4 | 0 | 0 | 0 | 0 | 1 | 1.3889 |
| 2- Gonzales A/ 5- Paul A/ 10- Johnson T/ 20- Dickey J/ 22- DeFreese S/ | 4 | 06:54 | 4 | 03:03 | 03:51 | 4-10 | -6 | 3 | 2 | 0 | 0 | 0.5814 |
| 1- Davenport L/ 2- Gonzales A/ 10- Johnson T/ 12- Oleary L/ 20- Dickey J/ | 4 | 03:03 | 4 | 02:34 | 00:29 | 0-1 | -1 | 1 | 0 | 0 | 0 | 0.0000 |
| 1- Davenport L/ 4- McBride P/ 10- Johnson T/ 12- Oleary L/ 20- Dickey J/ | 4 | 02:34 | 4 | 00:00 | 02:34 | 4-5 | -1 | 0 | 2 | 1 | 0 | 0.8197 |



Delaware at UCF

11/24/19 Addition Financial Arena, Orlando
2019-20 Women's Basketball

Game Time: 7:00 PM
Game Duration: 2:00
Attendance: 3,434

Officials: Jeffrey Smith, John Capolino, Ashley Gilpin

UCF

| Lineup | Quarter On | Time On | Quarter Off | Time Off | Time on Court | Score | Score Diff | Reb | Stl | Tov | Ass | PPP |
|--|------------|---------|-------------|----------|---------------|-------|------------|-----|-----|-----|-----|--------|
| 1- Gayle G/2- Wright K/3- Battles D/5- Kaba M/32- Smith B/ | 1 | 10:00 | 1 | 06:09 | 03:51 | 7-4 | 3 | 4 | 0 | 1 | 2 | 1.1667 |
| 0- Martin S/2- Wright K/5- Kaba M/10- Sanders C/32- Smith B/ | 1 | 06:09 | 1 | 05:18 | 00:51 | 3-1 | 2 | 1 | 1 | 0 | 1 | 1.5000 |
| 0- Martin S/2- Wright K/10- Sanders C/24- Walker J/32- Smith B/ | 1 | 05:18 | 1 | 04:24 | 00:54 | 2-0 | 2 | 1 | 1 | 1 | 1 | 1.0000 |
| 0- Martin S/3- Battles D/10- Sanders C/24- Walker J/32- Smith B/ | 1 | 04:24 | 1 | 03:35 | 00:49 | 3-3 | 0 | 0 | 0 | 0 | 1 | 3.0000 |
| 0- Martin S/1- Gayle G/3- Battles D/24- Walker J/32- Smith B/ | 1 | 03:35 | 1 | 03:03 | 00:32 | 0-0 | 0 | 1 | 0 | 0 | 0 | 0.0000 |
| 0- Martin S/1- Gayle G/3- Battles D/5- Kaba M/24- Walker J/ | 1 | 03:03 | 1 | 02:37 | 00:26 | 2-0 | 2 | 0 | 0 | 0 | 0 | 2.0000 |
| 0- Martin S/1- Gayle G/2- Wright K/5- Kaba M/24- Walker J/ | 1 | 02:37 | 1 | 02:12 | 00:25 | 0-0 | 0 | 0 | 0 | 0 | 0 | 0.0000 |
| 0- Martin S/1- Gayle G/2- Wright K/5- Kaba M/33- Thomas D/ | 1 | 02:12 | 1 | 01:36 | 00:36 | 0-0 | 0 | 1 | 1 | 0 | 0 | 0.0000 |
| 1- Gayle G/2- Wright K/5- Kaba M/10- Sanders C/33- Thomas D/ | 1 | 01:36 | 1 | 00:56 | 00:40 | 0-2 | -2 | 0 | 0 | 2 | 0 | 0.0000 |
| 1- Gayle G/2- Wright K/10- Sanders C/32- Smith B/33- Thomas D/ | 1 | 00:56 | 2 | 10:00 | 00:56 | 0-0 | 0 | 2 | 1 | 1 | 0 | 0.0000 |
| 0- Martin S/2- Wright K/3- Battles D/5- Kaba M/32- Smith B/ | 2 | 10:00 | 2 | 07:53 | 02:07 | 2-0 | 2 | 2 | 2 | 2 | 1 | 0.5000 |
| 0- Martin S/2- Wright K/5- Kaba M/10- Sanders C/32- Smith B/ | 2 | 07:53 | 2 | 06:40 | 01:13 | 2-3 | -1 | 0 | 1 | 0 | 0 | 1.0000 |
| 1- Gayle G/2- Wright K/5- Kaba M/10- Sanders C/32- Smith B/ | 2 | 06:40 | 2 | 05:46 | 00:54 | 3-0 | 3 | 0 | 2 | 1 | 1 | 1.0000 |
| 1- Gayle G/2- Wright K/3- Battles D/5- Kaba M/32- Smith B/ | 2 | 05:46 | 2 | 05:34 | 00:12 | 0-0 | 0 | 0 | 0 | 0 | 0 | 0.0000 |
| 0- Martin S/1- Gayle G/2- Wright K/5- Kaba M/32- Smith B/ | 2 | 05:34 | 2 | 04:47 | 00:47 | 3-2 | 1 | 1 | 0 | 0 | 1 | 3.0000 |
| 0- Martin S/1- Gayle G/2- Wright K/24- Walker J/32- Smith B/ | 2 | 04:47 | 2 | 02:55 | 01:52 | 2-2 | 0 | 1 | 0 | 1 | 1 | 0.6667 |
| 0- Martin S/2- Wright K/10- Sanders C/24- Walker J/32- Smith B/ | 2 | 02:55 | 2 | 02:06 | 00:49 | 2-2 | 0 | 0 | 1 | 1 | 0 | 1.0638 |
| 1- Gayle G/2- Wright K/10- Sanders C/24- Walker J/32- Smith B/ | 2 | 02:06 | 2 | 01:42 | 00:24 | 0-2 | -2 | 0 | 1 | 1 | 0 | 0.0000 |
| 1- Gayle G/2- Wright K/5- Kaba M/10- Sanders C/32- Smith B/ | 2 | 01:42 | 2 | 00:15 | 01:26 | 3-0 | 3 | 1 | 0 | 0 | 0 | 1.7045 |
| 0- Martin S/2- Wright K/5- Kaba M/10- Sanders C/32- Smith B/ | 2 | 00:15 | 3 | 10:00 | 00:16 | 2-2 | 0 | 0 | 0 | 0 | 0 | 2.0000 |
| 1- Gayle G/2- Wright K/3- Battles D/5- Kaba M/32- Smith B/ | 3 | 10:00 | 3 | 07:42 | 02:18 | 0-0 | 0 | 4 | 0 | 1 | 0 | 0.0000 |
| 0- Martin S/2- Wright K/3- Battles D/24- Walker J/32- Smith B/ | 3 | 07:42 | 3 | 07:11 | 00:31 | 0-1 | -1 | 2 | 0 | 0 | 0 | 0.0000 |
| 0- Martin S/2- Wright K/10- Sanders C/24- Walker J/32- Smith B/ | 3 | 07:11 | 3 | 05:49 | 01:22 | 4-2 | 2 | 1 | 0 | 0 | 1 | 2.1277 |
| 0- Martin S/1- Gayle G/3- Battles D/5- Kaba M/32- Smith B/ | 3 | 05:49 | 3 | 05:38 | 00:11 | 0-0 | 0 | 0 | 0 | 0 | 0 | 0.0000 |
| 0- Martin S/1- Gayle G/3- Battles D/24- Walker J/32- Smith B/ | 3 | 05:38 | 3 | 04:18 | 01:20 | 2-3 | -1 | 2 | 0 | 1 | 0 | 0.6667 |
| 0- Martin S/2- Wright K/3- Battles D/5- Kaba M/24- Walker J/ | 3 | 04:18 | 3 | 03:57 | 00:21 | 0-0 | 0 | 1 | 1 | 1 | 0 | 0.0000 |
| 0- Martin S/2- Wright K/3- Battles D/24- Walker J/32- Smith B/ | 3 | 03:57 | 3 | 02:47 | 01:10 | 2-3 | -1 | 1 | 0 | 1 | 0 | 0.6944 |
| 2- Wright K/3- Battles D/10- Sanders C/24- Walker J/32- Smith B/ | 3 | 02:47 | 3 | 01:50 | 00:57 | 0-3 | -3 | 0 | 0 | 0 | 0 | 0.0000 |
| 0- Martin S/2- Wright K/10- Sanders C/24- Walker J/32- Smith B/ | 3 | 01:50 | 3 | 00:51 | 00:59 | 3-0 | 3 | 0 | 1 | 1 | 1 | 1.5000 |
| 0- Martin S/1- Gayle G/2- Wright K/24- Walker J/32- Smith B/ | 3 | 00:51 | 4 | 10:00 | 00:51 | 5-0 | 5 | 1 | 1 | 0 | 1 | 2.6596 |
| 0- Martin S/1- Gayle G/3- Battles D/5- Kaba M/24- Walker J/ | 4 | 10:00 | 4 | 08:52 | 01:08 | 0-2 | -2 | 1 | 0 | 0 | 0 | 0.0000 |
| 1- Gayle G/3- Battles D/5- Kaba M/10- Sanders C/24- Walker J/ | 4 | 08:52 | 4 | 08:06 | 00:46 | 3-0 | 3 | 0 | 1 | 1 | 0 | 1.5000 |
| 1- Gayle G/3- Battles D/10- Sanders C/24- Walker J/32- Smith B/ | 4 | 08:06 | 4 | 07:54 | 00:12 | 0-0 | 0 | 0 | 0 | 0 | 0 | 0.0000 |
| 1- Gayle G/3- Battles D/10- Sanders C/24- Walker J/33- Thomas D/ | 4 | 07:54 | 4 | 06:54 | 01:00 | 4-4 | 0 | 2 | 0 | 0 | 1 | 2.0000 |
| 1- Gayle G/2- Wright K/3- Battles D/24- Walker J/33- Thomas D/ | 4 | 06:54 | 4 | 05:56 | 00:58 | 4-0 | 4 | 1 | 0 | 0 | 1 | 2.1277 |
| 0- Martin S/1- Gayle G/2- Wright K/24- Walker J/33- Thomas D/ | 4 | 05:56 | 4 | 04:09 | 01:47 | 3-2 | 1 | 2 | 0 | 1 | 1 | 1.0000 |
| 0- Martin S/1- Gayle G/2- Wright K/5- Kaba M/32- Smith B/ | 4 | 04:09 | 4 | 04:07 | 00:02 | 0-0 | 0 | 0 | 0 | 0 | 0 | 0.0000 |
| 0- Martin S/2- Wright K/5- Kaba M/10- Sanders C/32- Smith B/ | 4 | 04:07 | 4 | 03:03 | 01:04 | 3-2 | 1 | 2 | 0 | 1 | 1 | 1.5000 |
| 0- Martin S/3- Battles D/10- Sanders C/24- Walker J/33- Thomas D/ | 4 | 03:03 | 4 | 02:34 | 00:29 | 3-0 | 3 | 1 | 0 | 0 | 0 | 1.7045 |
| 3- Battles D/10- Sanders C/24- Walker J/25- Burney A/33- Thomas D/ | 4 | 02:34 | 4 | 00:00 | 02:34 | 3-4 | -1 | 4 | 0 | 3 | 1 | 0.7500 |



Delaware at UCF

11/24/19 Addition Financial Arena, Orlando
2019-20 Women's Basketball

Game Time: 7:00 PM
Game Duration: 2:00
Attendance: 3,434

Officials: Jeffrey Smith, John Capolino, Ashley Gilpin

Delaware

| Lineup | Time | Score | Score Diff | Pts/Min | Reb | Stl | Tov | Ass | PPP |
|---|-------|-------|------------|---------|-----|-----|-----|-----|--------|
| 2- Gonzales A/ 10- Johnson T/ 12- Oleary L/ 20- Dickey J/ 22- DeFreese S/ | 09:27 | 12-20 | -8 | 1.2698 | 5 | 0 | 4 | 5 | 0.7109 |
| 2- Gonzales A/ 5- Paul A/ 10- Johnson T/ 20- Dickey J/ 22- DeFreese S/ | 03:51 | 4-10 | -6 | 1.0390 | 3 | 2 | 0 | 0 | 0.5814 |
| 2- Gonzales A/ 4- McBride P/ 5- Paul A/ 20- Dickey J/ 25- Lawrence R/ | 03:20 | 3-4 | -1 | 0.9000 | 3 | 1 | 4 | 0 | 0.4286 |
| 1- Davenport L/ 4- McBride P/ 10- Johnson T/ 12- Oleary L/ 20- Dickey J/ | 02:34 | 4-5 | -1 | 1.5584 | 0 | 2 | 1 | 0 | 0.8197 |
| 2- Gonzales A/ 10- Johnson T/ 12- Oleary L/ 20- Dickey J/ 22- DeFreese S/ | 02:18 | 0-0 | 0 | 0.0000 | 3 | 0 | 1 | 0 | 0.0000 |
| 2- Gonzales A/ 10- Johnson T/ 12- Oleary L/ 20- Dickey J/ 22- DeFreese S/ | 02:07 | 2-4 | -2 | 0.9449 | 2 | 1 | 2 | 0 | 0.5000 |
| 4- McBride P/ 5- Paul A/ 10- Johnson T/ 12- Oleary L/ 22- DeFreese S/ | 01:58 | 2-0 | 2 | 1.0169 | 1 | 0 | 2 | 1 | 0.4000 |
| 2- Gonzales A/ 4- McBride P/ 5- Paul A/ 20- Dickey J/ 22- DeFreese S/ | 01:46 | 3-2 | 1 | 1.6981 | 2 | 1 | 1 | 1 | 0.7732 |
| 2- Gonzales A/ 4- McBride P/ 20- Dickey J/ 22- DeFreese S/ 25- Lawrence R/ | 01:45 | 1-5 | -4 | 0.5714 | 1 | 0 | 2 | 0 | 0.2907 |
| 2- Gonzales A/ 10- Johnson T/ 12- Oleary L/ 20- Dickey J/ 25- Lawrence R/ | 01:26 | 2-3 | -1 | 1.3953 | 1 | 0 | 1 | 1 | 0.6944 |
| 2- Gonzales A/ 10- Johnson T/ 20- Dickey J/ 22- DeFreese S/ 25- Lawrence R/ | 01:25 | 4-2 | 2 | 2.8235 | 4 | 1 | 1 | 1 | 1.6393 |
| 2- Gonzales A/ 4- McBride P/ 20- Dickey J/ 22- DeFreese S/ 25- Lawrence R/ | 01:15 | 2-3 | -1 | 1.6000 | 1 | 0 | 1 | 0 | 1.0638 |
| 2- Gonzales A/ 5- Paul A/ 10- Johnson T/ 20- Dickey J/ 25- Lawrence R/ | 01:12 | 4-4 | 0 | 3.3333 | 0 | 0 | 0 | 1 | 1.3889 |
| 2- Gonzales A/ 5- Paul A/ 10- Johnson T/ 20- Dickey J/ 22- DeFreese S/ | 00:57 | 2-3 | -1 | 2.1053 | 1 | 0 | 0 | 0 | 2.0000 |
| 2- Gonzales A/ 5- Paul A/ 10- Johnson T/ 12- Oleary L/ 22- DeFreese S/ | 00:50 | 0-0 | 0 | 0.0000 | 2 | 0 | 1 | 0 | 0.0000 |
| 2- Gonzales A/ 4- McBride P/ 5- Paul A/ 12- Oleary L/ 20- Dickey J/ | 00:41 | 0-0 | 0 | 0.0000 | 1 | 0 | 1 | 0 | 0.0000 |
| 2- Gonzales A/ 10- Johnson T/ 20- Dickey J/ 22- DeFreese S/ 25- Lawrence R/ | 00:41 | 1-1 | 0 | 1.4634 | 0 | 0 | 0 | 0 | 1.1364 |
| 2- Gonzales A/ 4- McBride P/ 12- Oleary L/ 20- Dickey J/ 25- Lawrence R/ | 00:40 | 3-3 | 0 | 4.5000 | 0 | 0 | 0 | 1 | 3.0000 |
| 4- McBride P/ 10- Johnson T/ 12- Oleary L/ 20- Dickey J/ 25- Lawrence R/ | 00:36 | 0-3 | -3 | 0.0000 | 0 | 0 | 2 | 0 | 0.0000 |
| 1- Davenport L/ 2- Gonzales A/ 10- Johnson T/ 12- Oleary L/ 20- Dickey J/ | 00:29 | 0-1 | -1 | 0.0000 | 1 | 0 | 0 | 0 | 0.0000 |
| 2- Gonzales A/ 4- McBride P/ 12- Oleary L/ 20- Dickey J/ 22- DeFreese S/ | 00:21 | 0-0 | 0 | 0.0000 | 0 | 0 | 1 | 0 | 0.0000 |
| 2- Gonzales A/ 5- Paul A/ 10- Johnson T/ 12- Oleary L/ 20- Dickey J/ | 00:15 | 0-2 | -2 | 0.0000 | 0 | 0 | 0 | 0 | 0.0000 |
| 4- McBride P/ 5- Paul A/ 10- Johnson T/ 20- Dickey J/ 25- Lawrence R/ | 00:06 | 0-0 | 0 | 0.0000 | 0 | 0 | 0 | 0 | 0.0000 |



Delaware at UCF

11/24/19 Addition Financial Arena, Orlando
2019-20 Women's Basketball

Game Time: 7:00 PM
Game Duration: 2:00
Attendance: 3,434

Officials: Jeffrey Smith, John Capolino, Ashley Gilpin

UCF

| Lineup | Time | Score | Score Diff | Pts/Min | Reb | Stl | Tov | Ass | PPP |
|--|-------|-------|------------|---------|-----|-----|-----|-----|--------|
| 1- Gayle G/ 2- Wright K/ 3- Battles D/ 5- Kaba M/ 32- Smith B/ | 06:21 | 7-4 | 3 | 1.1024 | 8 | 0 | 2 | 2 | 0.7000 |
| 0- Martin S/ 2- Wright K/ 10- Sanders C/ 24- Walker J/ 32- Smith B/ | 04:04 | 11-4 | 7 | 2.7049 | 2 | 3 | 3 | 3 | 1.4175 |
| 0- Martin S/ 2- Wright K/ 5- Kaba M/ 10- Sanders C/ 32- Smith B/ | 03:24 | 10-8 | 2 | 2.9412 | 3 | 2 | 1 | 2 | 1.4286 |
| 0- Martin S/ 1- Gayle G/ 2- Wright K/ 24- Walker J/ 32- Smith B/ | 02:43 | 7-2 | 5 | 2.5767 | 2 | 1 | 1 | 2 | 1.4344 |
| 3- Battles D/ 10- Sanders C/ 24- Walker J/ 25- Burney A/ 33- Thomas D/ | 02:34 | 3-4 | -1 | 1.1688 | 4 | 0 | 3 | 1 | 0.7500 |
| 1- Gayle G/ 2- Wright K/ 5- Kaba M/ 10- Sanders C/ 32- Smith B/ | 02:20 | 6-0 | 6 | 2.5714 | 1 | 2 | 1 | 1 | 1.2605 |
| 0- Martin S/ 2- Wright K/ 3- Battles D/ 5- Kaba M/ 32- Smith B/ | 02:07 | 2-0 | 2 | 0.9449 | 2 | 2 | 2 | 1 | 0.5000 |
| 0- Martin S/ 1- Gayle G/ 3- Battles D/ 24- Walker J/ 32- Smith B/ | 01:52 | 2-3 | -1 | 1.0714 | 3 | 0 | 1 | 0 | 0.5000 |
| 0- Martin S/ 1- Gayle G/ 2- Wright K/ 24- Walker J/ 33- Thomas D/ | 01:47 | 3-2 | 1 | 1.6822 | 2 | 0 | 1 | 1 | 1.0000 |
| 0- Martin S/ 2- Wright K/ 3- Battles D/ 24- Walker J/ 32- Smith B/ | 01:41 | 2-4 | -2 | 1.1881 | 3 | 0 | 1 | 0 | 0.6944 |
| 0- Martin S/ 1- Gayle G/ 3- Battles D/ 5- Kaba M/ 24- Walker J/ | 01:34 | 2-2 | 0 | 1.2766 | 1 | 0 | 0 | 0 | 1.0000 |
| 1- Gayle G/ 3- Battles D/ 10- Sanders C/ 24- Walker J/ 33- Thomas D/ | 01:00 | 4-4 | 0 | 4.0000 | 2 | 0 | 0 | 1 | 2.0000 |
| 1- Gayle G/ 2- Wright K/ 3- Battles D/ 24- Walker J/ 33- Thomas D/ | 00:58 | 4-0 | 4 | 4.1379 | 1 | 0 | 0 | 1 | 2.1277 |
| 2- Wright K/ 3- Battles D/ 10- Sanders C/ 24- Walker J/ 32- Smith B/ | 00:57 | 0-3 | -3 | 0.0000 | 0 | 0 | 0 | 0 | 0.0000 |
| 1- Gayle G/ 2- Wright K/ 10- Sanders C/ 32- Smith B/ 33- Thomas D/ | 00:56 | 0-0 | 0 | 0.0000 | 2 | 1 | 1 | 0 | 0.0000 |
| 0- Martin S/ 3- Battles D/ 10- Sanders C/ 24- Walker J/ 32- Smith B/ | 00:49 | 3-3 | 0 | 3.6735 | 0 | 0 | 0 | 1 | 3.0000 |
| 0- Martin S/ 1- Gayle G/ 2- Wright K/ 5- Kaba M/ 32- Smith B/ | 00:49 | 3-2 | 1 | 3.6735 | 1 | 0 | 0 | 1 | 3.0000 |
| 1- Gayle G/ 3- Battles D/ 5- Kaba M/ 10- Sanders C/ 24- Walker J/ | 00:46 | 3-0 | 3 | 3.9130 | 0 | 1 | 1 | 0 | 1.5000 |
| 1- Gayle G/ 2- Wright K/ 5- Kaba M/ 10- Sanders C/ 33- Thomas D/ | 00:40 | 0-2 | -2 | 0.0000 | 0 | 0 | 2 | 0 | 0.0000 |
| 0- Martin S/ 1- Gayle G/ 2- Wright K/ 5- Kaba M/ 33- Thomas D/ | 00:36 | 0-0 | 0 | 0.0000 | 1 | 1 | 0 | 0 | 0.0000 |
| 0- Martin S/ 3- Battles D/ 10- Sanders C/ 24- Walker J/ 33- Thomas D/ | 00:29 | 3-0 | 3 | 6.2069 | 1 | 0 | 0 | 0 | 1.7045 |
| 0- Martin S/ 1- Gayle G/ 2- Wright K/ 5- Kaba M/ 24- Walker J/ | 00:25 | 0-0 | 0 | 0.0000 | 0 | 0 | 0 | 0 | 0.0000 |
| 1- Gayle G/ 2- Wright K/ 10- Sanders C/ 24- Walker J/ 32- Smith B/ | 00:24 | 0-2 | -2 | 0.0000 | 0 | 1 | 1 | 0 | 0.0000 |
| 0- Martin S/ 2- Wright K/ 3- Battles D/ 5- Kaba M/ 24- Walker J/ | 00:21 | 0-0 | 0 | 0.0000 | 1 | 1 | 1 | 0 | 0.0000 |
| 1- Gayle G/ 3- Battles D/ 10- Sanders C/ 24- Walker J/ 32- Smith B/ | 00:12 | 0-0 | 0 | 0.0000 | 0 | 0 | 0 | 0 | 0.0000 |
| 0- Martin S/ 1- Gayle G/ 3- Battles D/ 5- Kaba M/ 32- Smith B/ | 00:11 | 0-0 | 0 | 0.0000 | 0 | 0 | 0 | 0 | 0.0000 |